

Long Tones

Bass Clarinet

Concert F Descending

Bass Cl

1

2

Long Tone 1

1a

1b

1c

1d

Warm-Up Set 1

Bass C1.

Option 1 (unison "lip slur" with brass)

Option 2 (unison register study with brass)

Options 3, 4, & 5 (technical patterns with brass lip slurs)

Articulation Patterns:

Bass Clarinet

Flow Studies

Vincent Cichowicz

1

2

3

4

5

6

7

8

Keller Central Band: Articulation

Basic - Front-Middle-End

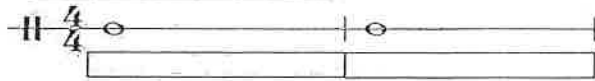

Tenuto

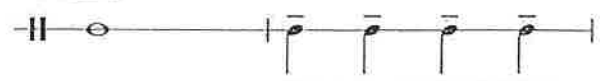

Long Lift

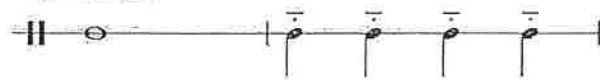

Staccato

8th Note - Tenuto

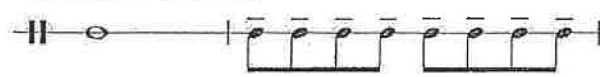

8th Note - Staccato

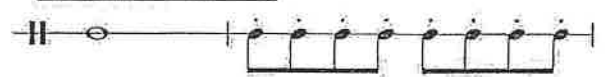

Triplet 8th Note - Tenuto

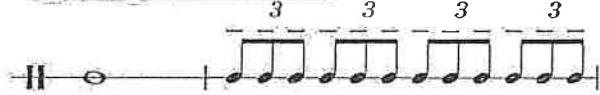

Triplet 8th Note - Staccato

Accented Notes

Marcato Notes "March Style"

16th Note Series - Single Tongue Control

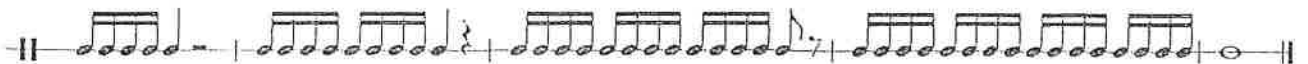

Key Studies

C Major

① Half Note Scale

② Half Note Arpeggio

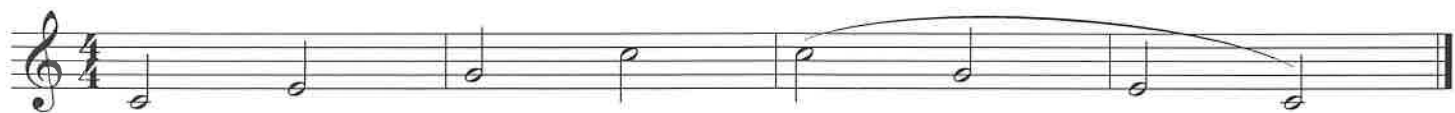

③ One Octave - Half Note/Quarter Note

④ One Octave - Quarter/Eighth

⑤ Clarke Study

⑥ Scale in Thirds

⑦ Second/Third Octaves

⑧ Full Range - Quarter/Eighth

9 Full Range - Arpeggio

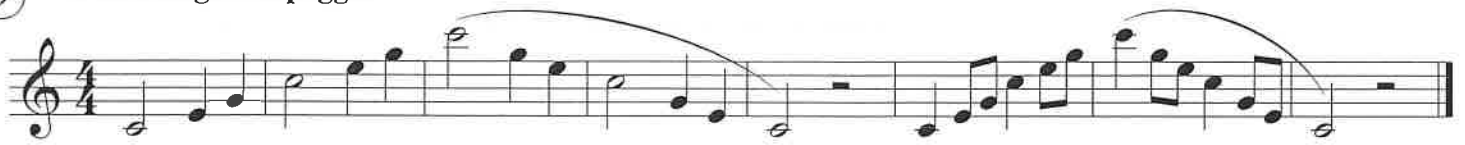

10 Full Range - Eighth/Sixteenth

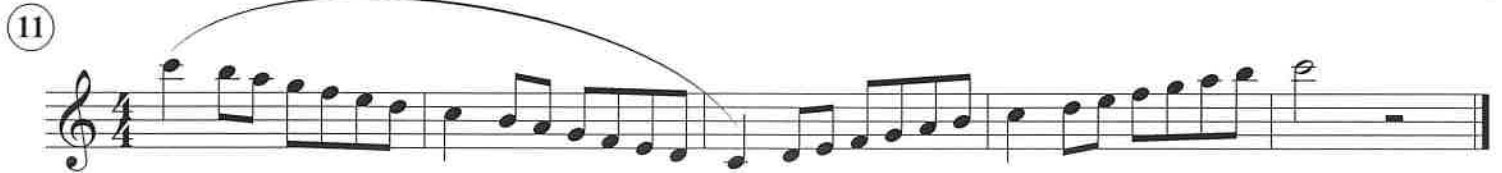

12 Broken Arpeggio

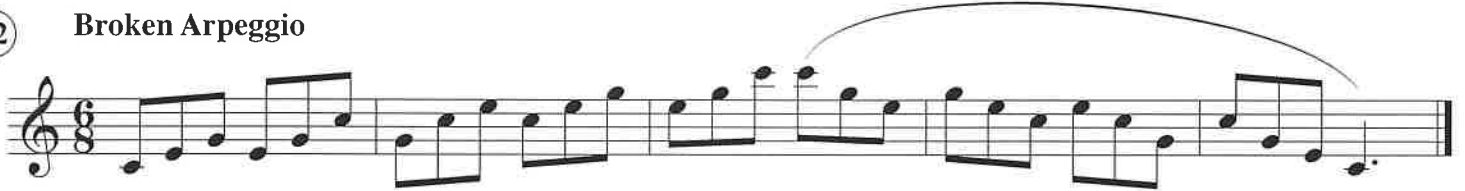

13 London Bridge

14 Simple Gifts

15 Hickory Dickory Dock

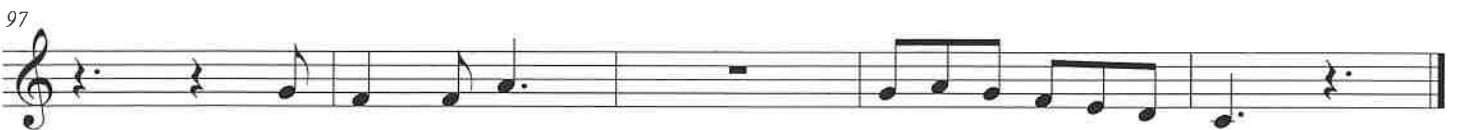

Key Studies

G Major

① Half Note Scale

② Half Note Arpeggio

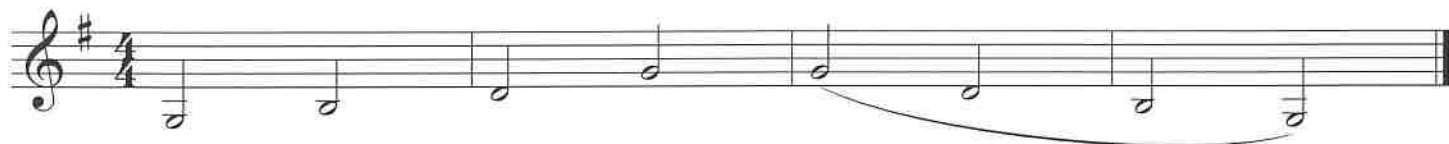

③ One Octave - Half Note/Quarter Note

④ One Octave - Quarter/Eighth

⑤ Clarke Study

⑥ Scale in Thirds

⑦ Second/Third Octaves

⑧ Full Range - Quarter/Eighth

2

9

Full Range - Arpeggio

10

Full Range - Eighth/Sixteenth

11

Inverted Scale

12

Broken Arpeggio

13

London Bridge

14

Simple Gifts

103

15

Hickory Dickory Dock

112

Key Studies

D Major

① Half Note Scale

② Half Note Arpeggio

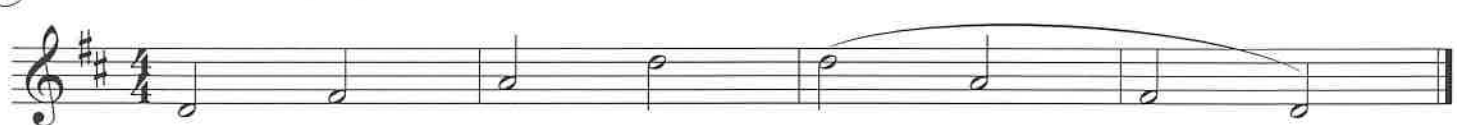

③ One Octave - Half Note/Quarter Note

④ One Octave - Quarter/Eighth

⑤ Clarke Study

⑥ Scale in Thirds

⑦ Second/Third Octaves

⑧ Full Range - Quarter/Eighth

9

Full Range - Arpeggio

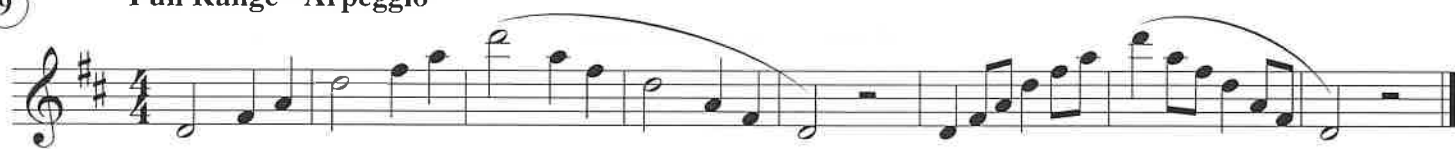

10

Full Range - Eighth/Sixteenth

11

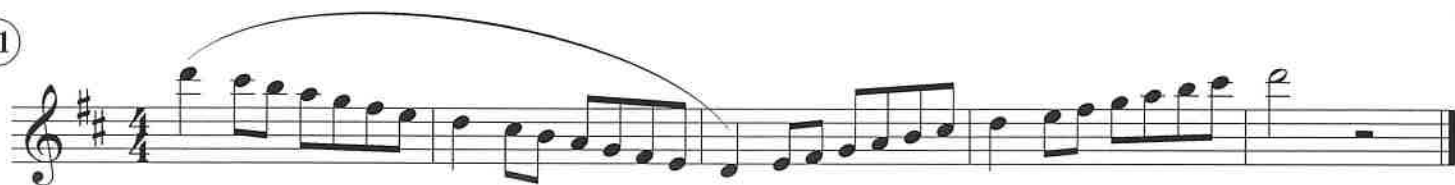

12

Broken Arpeggio

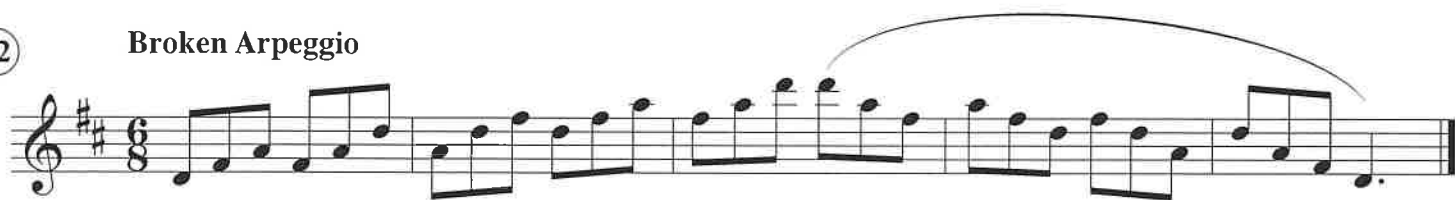

13

London Bridge

14

Simple Gifts

88

15

Hickory Dickory Dock

97

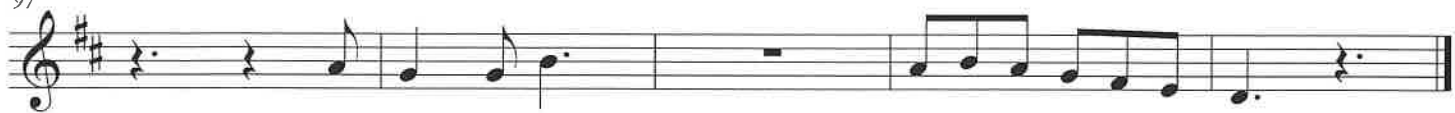

Key Studies

A Major

① Half Note Scale

② Half Note Arpeggio

③ One Octave - Half Note/Quarter Note

④ One Octave - Quarter/Eighth

⑤ Clarke Study

⑥ Scale in Thirds

⑦ Second/Third Octaves

⑧ Full Range - Quarter/Eighth

2

9

Full Range - Arpeggio

10

Full Range - Eighth/Sixteenth

11

12

Broken Arpeggio

13

London Bridge

14

Simple Gifts

88

15

Hickory Dickory Dock

97

Key Studies

E Major

① Half Note Scale

② Half Note Arpeggio

③ One Octave - Half Note/Quarter Note

④ One Octave - Quarter/Eighth

⑤ Clarke Study

⑥ Scale in Thirds

⑦ Second/Third Octaves

⑧ Full Range - Quarter/Eighth

9

Full Range - Arpeggio

10

Full Range - Eighth/Sixteenth

11

Inverted Scale

12

Broken Arpeggio

13

London Bridge

14

Simple Gifts

103

15

Hickory Dickory Dock

112

Key Studies

B Major

① Half Note Scale

② Half Note Arpeggio

③ One Octave - Half Note/Quarter Note

④ One Octave - Quarter/Eighth

⑤ Clarke Study

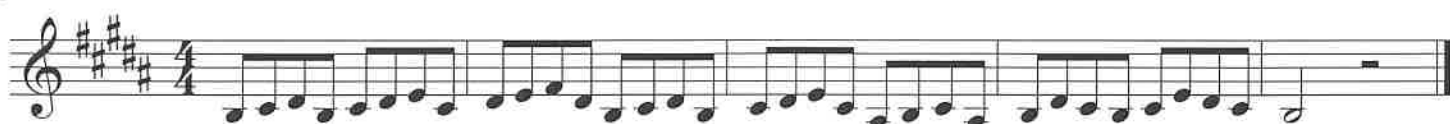

⑥ Scale in Thirds

⑦ Second/Third Octaves

⑧ Full Range - Quarter/Eighth

2

9

Full Range - Arpeggio

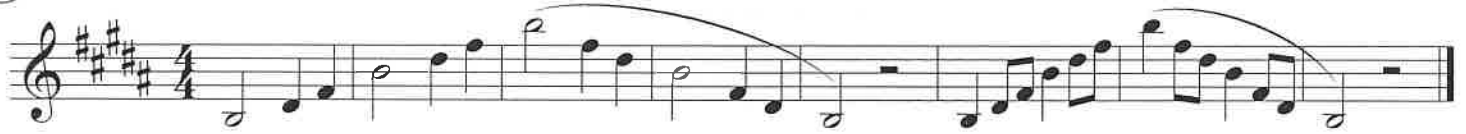

10

Full Range - Eighth/Sixteenth

11

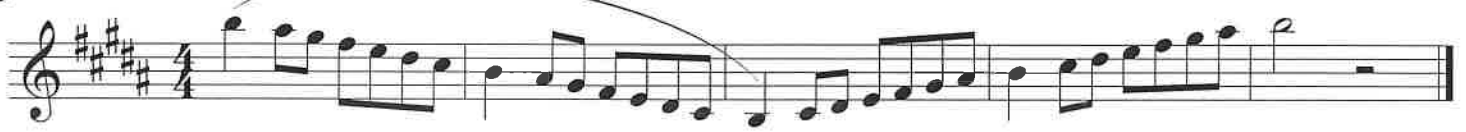

12

Broken Arpeggio

13

London Bridge

14

Simple Gifts

88

15

Hickory Dickory Dock

97

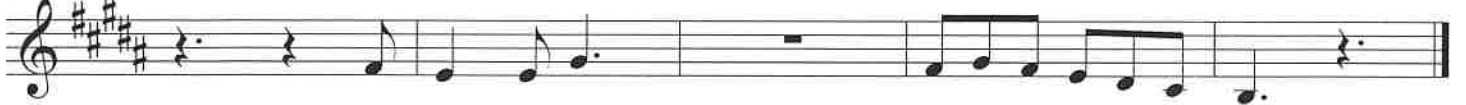

Key Studies

~~E~~ Major
F# Major

1 Half Note Scale

2 Half Note Arpeggio

3 One Octave - Half Note/Quarter Note

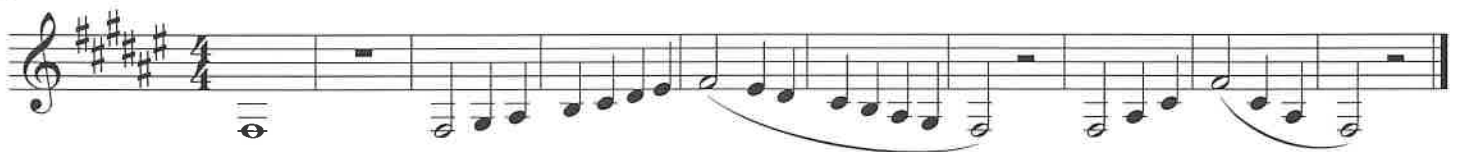

4 One Octave - Quarter/Eighth

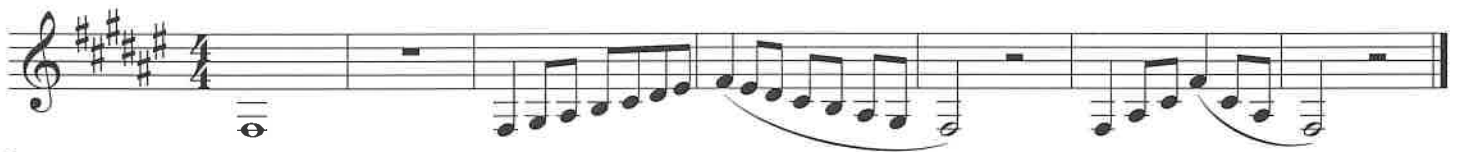

5 Clarke Study

6 Scale in Thirds

7 Second/Third Octaves

8 Full Range - Quarter/Eighth

2

9

Full Range - Arpeggio

10

Full Range - Eighth/Sixteenth

11

Inverted Scale

12

Broken Arpeggio

13

London Bridge

14

Simple Gifts

103

15

Hickory Dickory Dock

112

Key Studies

Db Major

① Half Note Scale

② Half Note Arpeggio

③ One Octave - Half Note/Quarter Note

④ One Octave - Quarter/Eighth

⑤ Clarke Study

⑥ Scale in Thirds

⑦ Second/Third Octaves

⑧ Full Range - Quarter/Eighth

9

Full Range - Arpeggio

10

Full Range - Eighth/Sixteenth

11

12

Broken Arpeggio

13

London Bridge

14

Simple Gifts

88

15

Hickory Dickory Dock

97

Key Studies

Ab Major

① Half Note Scale

② Half Note Arpeggio

③ One Octave - Half Note/Quarter Note

④ One Octave - Quarter/Eighth

⑤ Clarke Study

⑥ Scale in Thirds

⑦ Second/Third Octaves

⑧ Full Range - Quarter/Eighth

2

9

Full Range - Arpeggio

10

Full Range - Eighth/Sixteenth

11

12

Broken Arpeggio

13

London Bridge

14

Simple Gifts

88

15

Hickory Dickory Dock

97

Key Studies

Eb Major

① Half Note Scale

② Half Note Arpeggio

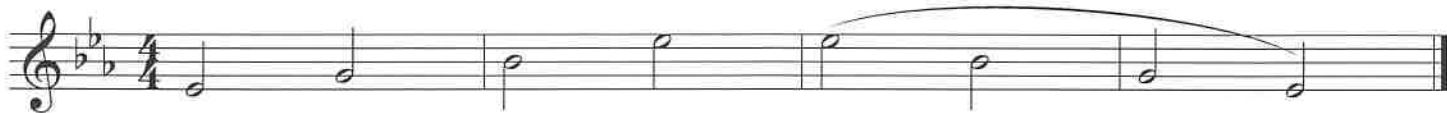

③ One Octave - Half Note/Quarter Note

④ One Octave - Quarter/Eighth

⑤ Clarke Study

⑥ Scale in Thirds

⑦ Second/Third Octaves

⑧ Full Range - Quarter/Eighth

Key Studies

2

9

Full Range - Arpeggio

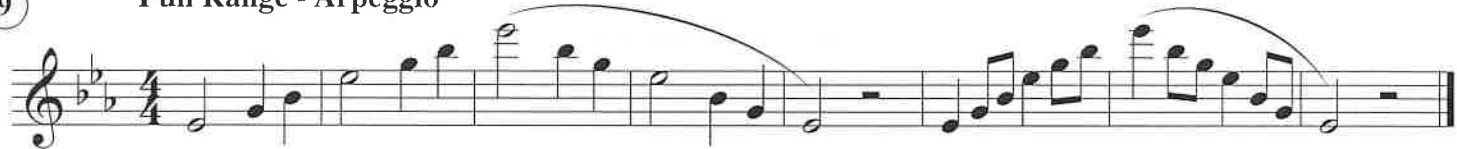

10

Full Range - Eighth/Sixteenth

11

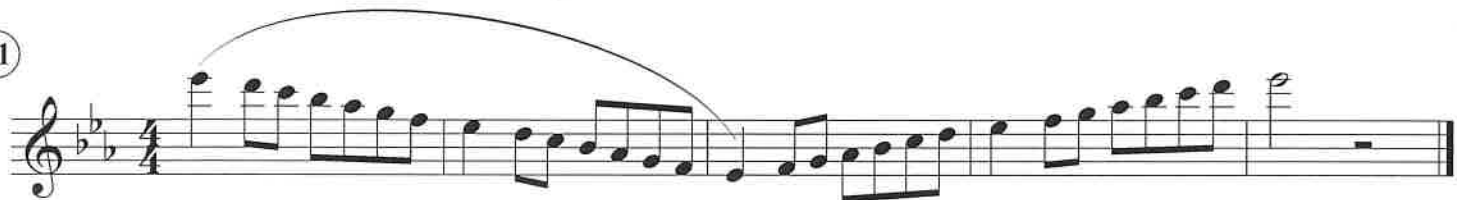

12

Broken Arpeggio

13

London Bridge

14

Simple Gifts

88

15

Hickory Dickory Dock

97

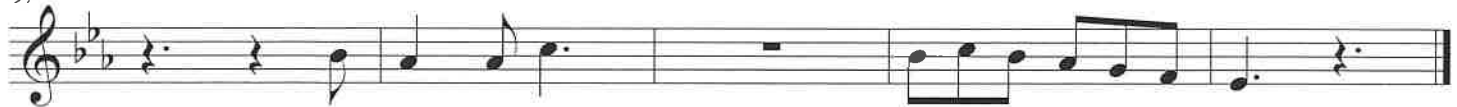

Key Studies

Bb Major

① Half Note Scale

② Half Note Arpeggio

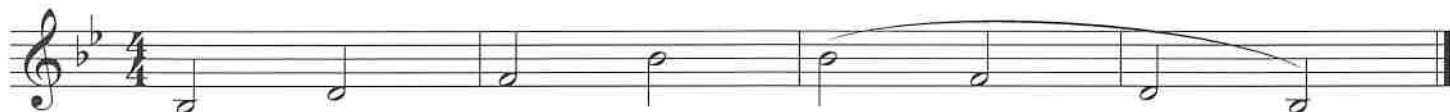

③ One Octave - Half Note/Quarter Note

④ One Octave - Quarter/Eighth

⑤ Clarke Study

⑥ Scale in Thirds

⑦ Second/Third Octaves

⑧ Full Range - Quarter/Eighth

2

9

Full Range - Arpeggio

10

Full Range - Eighth/Sixteenth

11

12

Broken Arpeggio

13

London Bridge

14

Simple Gifts

88

15

Hickory Dickory Dock

97

Key Studies

F Major

① Half Note Scale

② Half Note Arpeggio

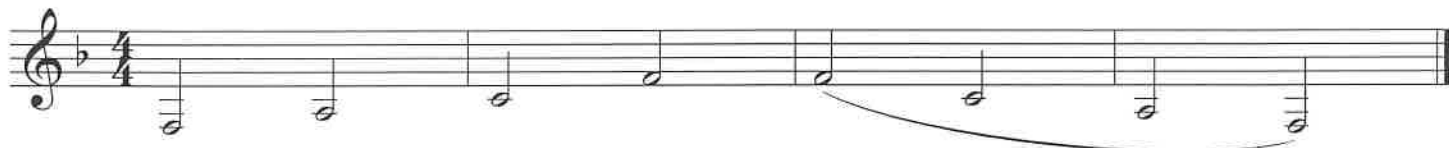

③ One Octave - Half Note/Quarter Note

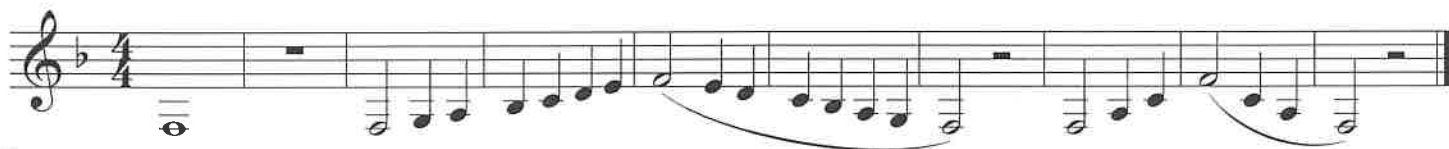

④ One Octave - Quarter/Eighth

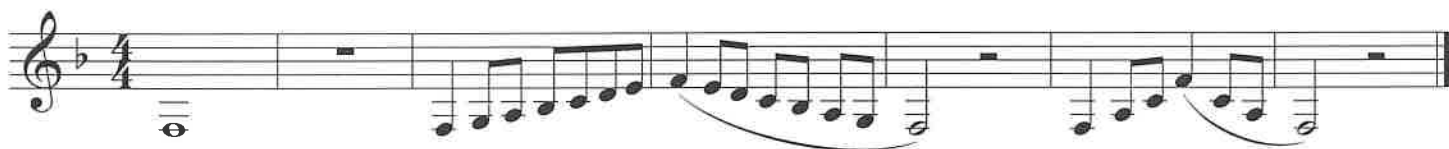

⑤ Clarke Study

⑥ Scale in Thirds

⑦ Second/Third Octaves

⑧ Full Range - Quarter/Eighth

2

9

Full Range - Arpeggio

10

Full Range - Eighth/Sixteenth

11

Inverted Scale

12

Broken Arpeggio

13

London Bridge

14

Simple Gifts

103

15

Hickory Dickory Dock

112

KC Band: Major Scales

Bass Clarinet in B \flat

C Major Scale

G Major Scale

D Major Scale

A Major Scale

E Major Scale

B Major Scale

F# Major Scale

KC Band: Major Scales

Bass Clarinet in B \flat
2

F Major Scale

B \flat Major Scale

E \flat Major Scale

A \flat Major Scale

D \flat Major Scale

G \flat Major Scale

6/8 Time Signature

* SIX 8th NOTES FIT IN ONE MEASURE *

NOTES

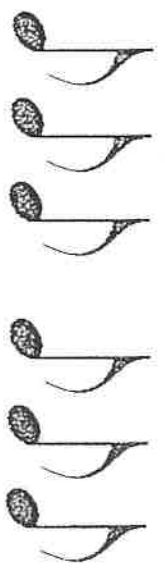
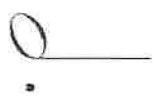

RESTS

6/8 Counting

Mixed Triplet Rhythms

In 6/8 time, the dotted-quarter note gets the beat. There are only 2 beats per measure that are divided into triplets.

Bass Clarinet

Charger Fight Song

For Hillwood Middle School

Arr: Smith

f

8

16

Fight! Fight! CHS! Win! Win! CHS!

25

32

40

1/2

SEVEN NATION ARMY

PART 5
B \flat Bass Clarinet

Words and Music by
JACK WHITE
Arranged by PAUL MURTHA

Rock

2/2

PART 5
B \flat Bass Clarinet

35 37

fp *mf*

40 45

f *mf*

46

52 53

58

fp

63

f

69

fp *f*

From STAR WARS: THE MANDALORIAN
THE MANDALORIAN

PART 5
B \flat Bass Clarinet

Written by LUDWIG GÖRANSSON
Arranged by PAUL MURTHA

Driving

5

7

11

17

21

28

32 Majestically

35

41

49

Repeat & Fade
2

THE AVENGERS

PART 4
B \flat Bass Clarinet

Composed by ALAN SILVESTRI
Arranged by ROBERT LONGFIELD

Deliberately

mf

9

6

f

11

17

16

f

25

22

mf

f

28

mf

f

35

34

43

40

mp

f

46

ff

sffz

p

ff

