

Long Tones

Concert F Descending *Bassoon*

1

Exercise 1 consists of two staves of music in bass clef with a common time signature. The first staff contains measures 1 through 7, and the second staff contains measures 8 through 14. The notes are: 1 (F), 2 (E), 3 (D), 4 (C), 5 (B), 6 (A), 7 (G), 8 (F), 9 (E), 10 (D), 11 (C), 12 (B), 13 (A), 14 (G).

2

Exercise 2 consists of one staff of music in bass clef with a common time signature. It contains measures 1 through 4. The notes are: 1 (F), 2 (E), 3 (D), 4 (C).

Long Tone 1

1a

Exercise 1a consists of two staves of music in bass clef with a common time signature. The first staff contains measures 1 through 7, and the second staff contains measures 8 through 14. The notes are: 1 (F), 2 (E), 3 (D), 4 (C), 5 (B), 6 (A), 7 (G), 8 (F), 9 (E), 10 (D), 11 (C), 12 (B), 13 (A), 14 (G).

1b

Exercise 1b consists of two staves of music in bass clef with a common time signature. The first staff contains measures 1 through 7, and the second staff contains measures 8 through 14. The notes are: 1 (F), 2 (E), 3 (D), 4 (C), 5 (B), 6 (A), 7 (G), 8 (F), 9 (E), 10 (D), 11 (C), 12 (B), 13 (A), 14 (G).

1c

Exercise 1c consists of two staves of music in bass clef with a common time signature. The first staff contains measures 1 through 5, and the second staff contains measures 6 through 10. The notes are: 1 (F), 2 (E), 3 (D), 4 (C), 5 (B), 6 (A), 7 (G), 8 (F), 9 (E), 10 (D).

1d

Exercise 1d consists of two staves of music in bass clef with a common time signature. The first staff contains measures 1 through 6, and the second staff contains measures 7 through 12. The notes are: 1 (F), 2 (E), 3 (D), 4 (C), 5 (B), 6 (A), 7 (G), 8 (F), 9 (E), 10 (D), 11 (C), 12 (B).

Warm-Up Set 1

Bassoon

Option 1 (unison "lip slur" with brass)

Option 2 (octave slur study with brass lip slur)

Options 3, 4, & 5 (technical patterns with brass lip slurs)

Articulation Patterns: 

Bassoon

Flow Studies

Vincent Cichowicz

1

1

2

2

3

3

4

4

5

5

6

6

7

7

8

8

Keller Central Band: Articulation

Basic - Front-Middle-End

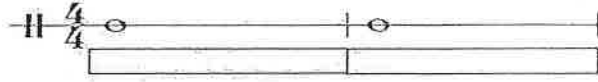

Tenuto

Long Lift

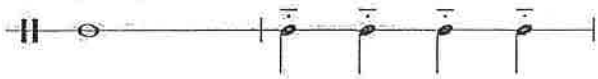

Staccato

8th Note - Tenuto

8th Note - Staccato

Triplet 8th Note - Tenuto

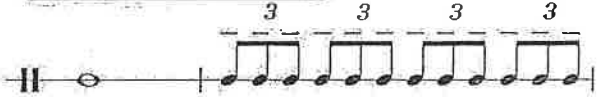

Triplet 8th Note - Staccato

Accented Notes

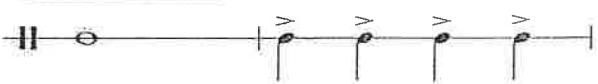

Marcato Notes "March Style"

16th Note Series - Single Tongue Control

Key Studies

C Major

① Half Note Scale

② Half Note Arpeggio

③ One Octave - Half Note/Quarter Note

④ One Octave - Quarter/Eighth

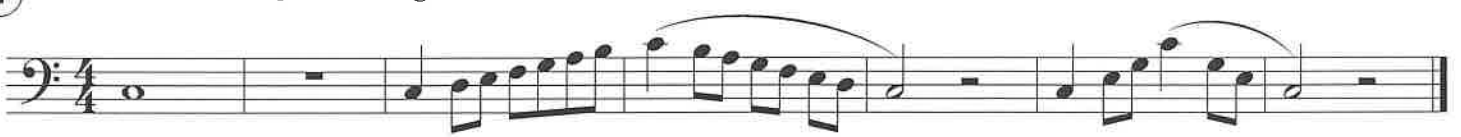

⑤ Clarke Study

⑥ Scale in Thirds

⑦ Second/Third Octaves

⑧ Full Range - Quarter/Eighth

2
9 Full Range - Arpeggio

10 Full Range - Eighth/Sixteenth

11 Inverted Scale

12 Broken Arpeggio

13 London Bridge

14 Simple Gifts

92

15 Hickory Dickory Dock

101

Key Studies

G Major

① Half Note Scale

② Half Note Arpeggio

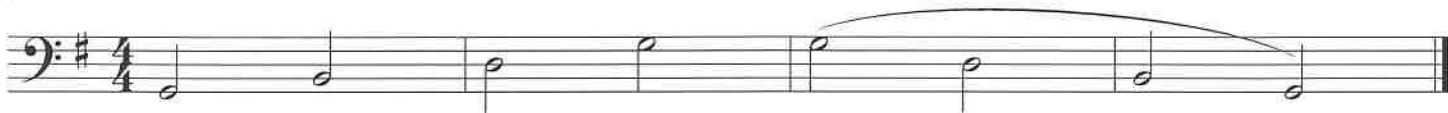

③ One Octave - Half Note/Quarter Note

④ One Octave - Quarter/Eighth

⑤ Clarke Study

⑥ Scale in Thirds

⑦ Second/Third Octaves

⑧ Full Range - Quarter/Eighth

9

Full Range - Arpeggio

10

Full Range - Eighth/Sixteenth

11

Inverted Scale

12

Broken Arpeggio

13

London Bridge

14

Simple Gifts

15

Hickory Dickory Dock

Key Studies

D Major

① Half Note Scale

② Half Note Arpeggio

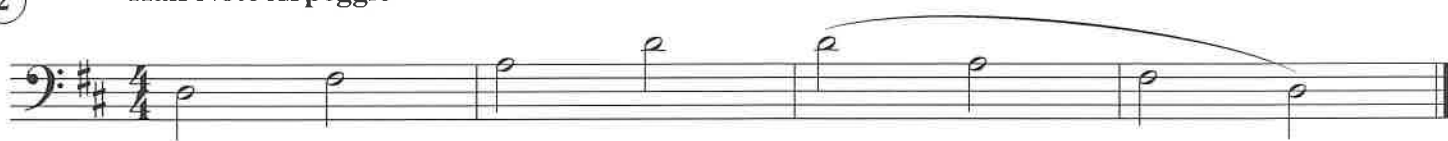

③ One Octave - Half Note/Quarter Note

④ One Octave - Quarter/Eighth

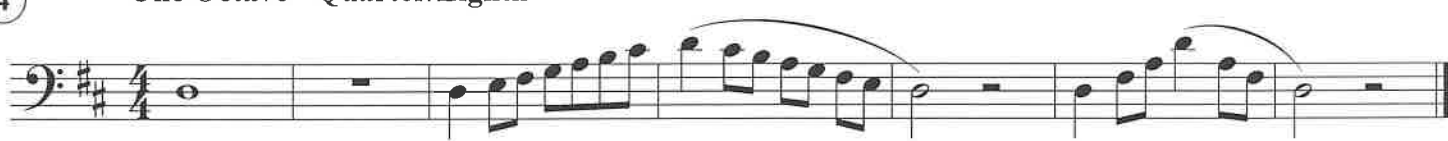

⑤ Clarke Study

⑥ Scale in Thirds

⑦ Second/Third Octaves

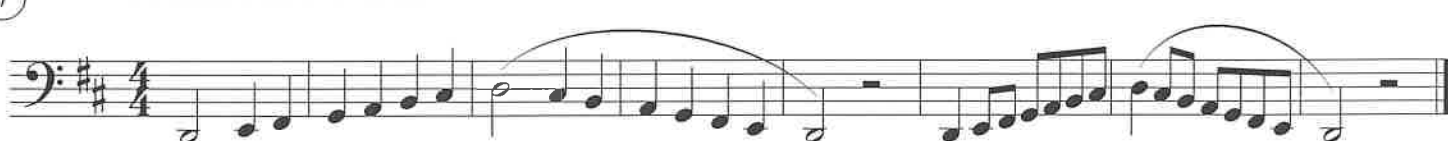

⑧ Full Range - Quarter/Eighth

2

9

Full Range - Arpeggio

10

Full Range - Eighth/Sixteenth

11

Inverted Scale

12

Broken Arpeggio

13

London Bridge

14

Simple Gifts

92

15

Hickory Dickory Dock

101

Key Studies

A Major

① Half Note Scale

② Half Note Arpeggio

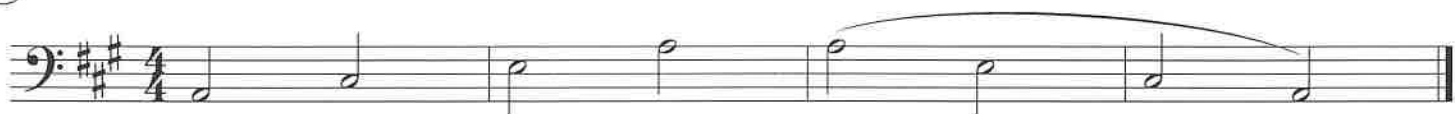

③ One Octave - Half Note/Quarter Note

④ One Octave - Quarter/Eighth

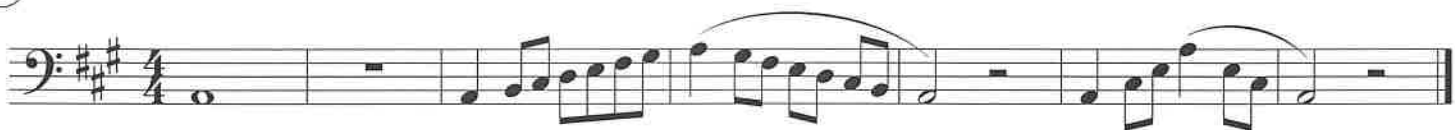

⑤ Clarke Study

⑥ Scale in Thirds

⑦ Second/Third Octaves

⑧ Full Range - Quarter/Eighth

Key Studies

2

9

Full Range - Arpeggio

10

Full Range - Eighth/Sixteenth

11

Inverted Scale

12

Broken Arpeggio

13

London Bridge

14

Simple Gifts

92

15

Hickory Dickory Dock

101

Key Studies

E Major

1 Half Note Scale

2 Half Note Arpeggio

3 One Octave - Half Note/Quarter Note

4 One Octave - Quarter/Eighth

5 Clarke Study

6 Scale in Thirds

7 Second/Third Octaves

8 Full Range - Quarter/Eighth

2

9

Full Range - Arpeggio

10

Full Range - Eighth/Sixteenth

11

Inverted Scale

12

Broken Arpeggio

13

London Bridge

14

Simple Gifts

92

15

Hickory Dickory Dock

101

Key Studies

B Major

① Half Note Scale

② Half Note Arpeggio

③ One Octave - Half Note/Quarter Note

④ One Octave - Quarter/Eighth

⑤ Clarke Study

⑥ Scale in Thirds

⑦ Second/Third Octaves

⑧ Full Range - Quarter/Eighth

2

9

Full Range - Arpeggio

10

Full Range - Eighth/Sixteenth

11

Inverted Scale

12

Broken Arpeggio

13

London Bridge

14

Simple Gifts

92

15

Hickory Dickory Dock

101

Key Studies

Gb Major

① Half Note Scale

② Half Note Arpeggio

③ One Octave - Half Note/Quarter Note

④ One Octave - Quarter/Eighth

⑤ Clarke Study

⑥ Scale in Thirds

⑦ Second/Third Octaves

⑧ Full Range - Quarter/Eighth

9

Full Range - Arpeggio

10

Full Range - Eighth/Sixteenth

11

Inverted Scale

12

Broken Arpeggio

13

London Bridge

14

Simple Gifts

15

Hickory Dickory Dock

Key Studies

Db Major

① Half Note Scale

② Half Note Arpeggio

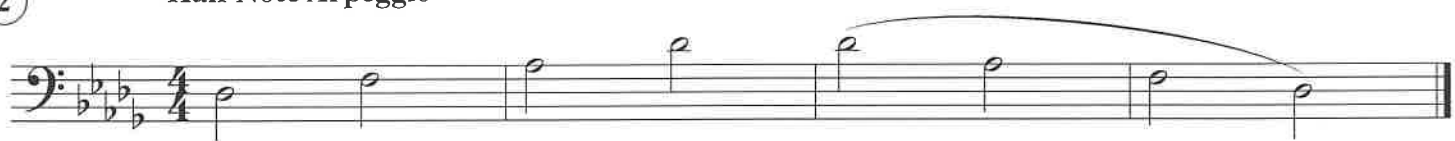

③ One Octave - Half Note/Quarter Note

④ One Octave - Quarter/Eighth

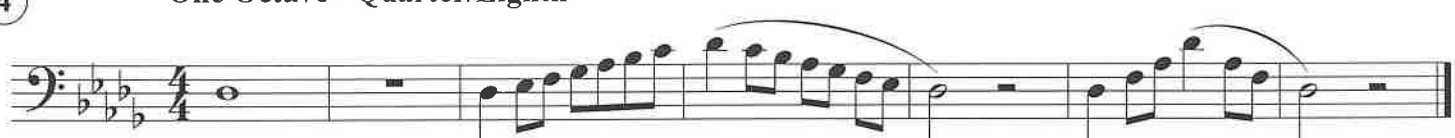

⑤ Clarke Study

⑥ Scale in Thirds

⑦ Second/Third Octaves

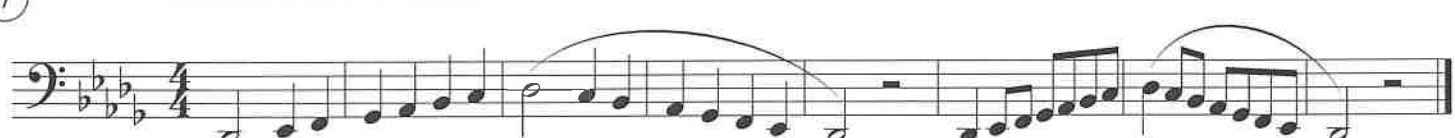

⑧ Full Range - Quarter/Eighth

9

Full Range - Arpeggio

10

Full Range - Eighth/Sixteenth

11

Inverted Scale

12

Broken Arpeggio

13

London Bridge

14

Simple Gifts

15

Hickory Dickory Dock

Key Studies

Ab Major

1 Half Note Scale

2 Half Note Arpeggio

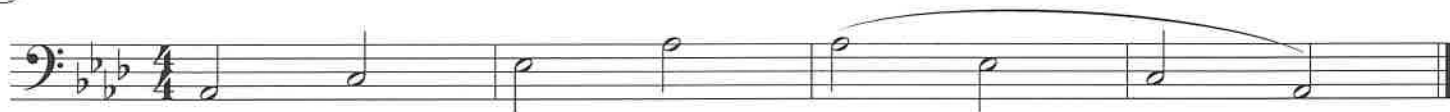

3 One Octave - Half Note/Quarter Note

4 One Octave - Quarter/Eighth

5 Clarke Study

6 Scale in Thirds

7 Second/Third Octaves

8 Full Range - Quarter/Eighth

9

Full Range - Arpeggio

10

Full Range - Eighth/Sixteenth

11

Inverted Scale

12

Broken Arpeggio

13

London Bridge

14

Simple Gifts

15

Hickory Dickory Dock

Key Studies

Eb Major

① Half Note Scale

② Half Note Arpeggio

③ One Octave - Half Note/Quarter Note

④ One Octave - Quarter/Eighth

⑤ Clarke Study

⑥ Scale in Thirds

⑦ Second/Third Octaves

⑧ Full Range - Quarter/Eighth

9

Full Range - Arpeggio

10

Full Range - Eighth/Sixteenth

11

Inverted Scale

12

Broken Arpeggio

13

London Bridge

14

Simple Gifts

15

Hickory Dickory Dock

Key Studies

Bb Major

① Half Note Scale

② Half Note Arpeggio

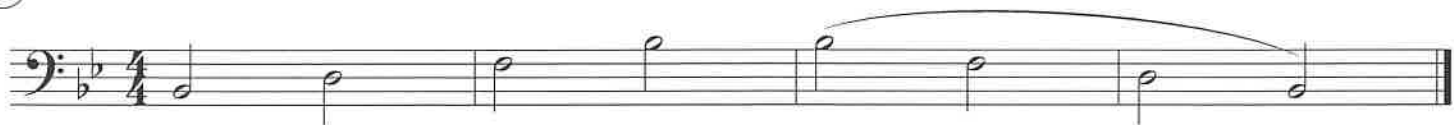

③ One Octave - Half Note/Quarter Note

④ One Octave - Quarter/Eighth

⑤ Clarke Study

⑥ Scale in Thirds

⑦ Second/Third Octaves

⑧ Full Range - Quarter/Eighth

9

Full Range - Arpeggio

10

Full Range - Eighth/Sixteenth

11

Inverted Scale

12

Broken Arpeggio

13

London Bridge

14

Simple Gifts

15

Hickory Dickory Dock

Key Studies

F Major

① Half Note Scale

② Half Note Arpeggio

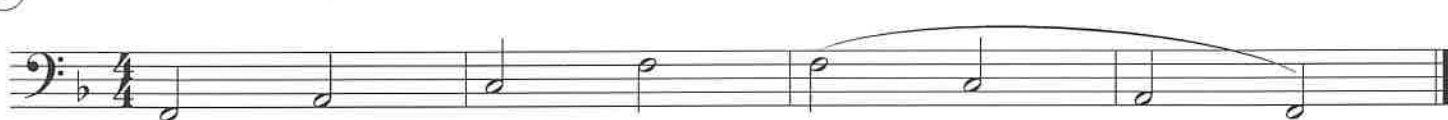

③ One Octave - Half Note/Quarter Note

④ One Octave - Quarter/Eighth

⑤ Clarke Study

⑥ Scale in Thirds

⑦ Second/Third Octaves

⑧ Full Range - Quarter/Eighth

9 Full Range - Arpeggio

10 Full Range - Eighth/Sixteenth

11 Inverted Scale

12 Broken Arpeggio

13 London Bridge

14 Simple Gifts

15 Hickory Dickory Dock

KC Band: Major Scales

Bassoon

C Major Scale

G Major Scale

D Major Scale

A Major Scale

E Major Scale

B Major Scale

F# Major Scale

KC Band: Major Scales

Bassoon
2

F Major Scale

Bb Major Scale

Eb Major Scale

Ab Major Scale

Db Major Scale

Gb Major Scale

6/8 Time Signature

* SIX 8th NOTES FIT IN ONE MEASURE *

NOTES

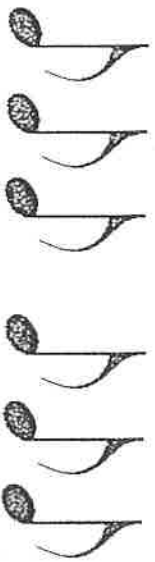
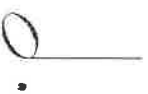

RESTS

6/8 Counting

Mixed Triplet Rhythms

In 6/8 time, the dotted-quarter note gets the beat. There are only 2 beats per measure that are divided into triplets.

1 2 3 4

1 la li 2 la li

5 6 7 8

9 10 11 12

13 14 15 16

17 18 19 20

21 22 23 24

25 26 27 28

29 30 31 32

Bassoon

Charger Fight Song

For Hillwood Middle School

Arr: Smith

8

15

23

31

38

SEVEN NATION ARMY

PART 4
Trombone/Baritone B.C./Bassoon

Words and Music by
JACK WHITE
Arranged by PAUL MURTHA

Rock

mf

9

f > mf

17

27

fp < f

37

fp < f mf

45

f mf

53

63

fp < f

66

fp < f

SEVEN NATION ARMY

4/2

PART 5
Trombone/Baritone B.C./Bassoon

Words and Music by
JACK WHITE
Arranged by PAUL MURTHA

Rock

mf

6

f

mf

12

17

18

24

fp

f

29

PART 5
Trombone/Baritone B.C./Bassoon

2/2

35 *fp* *mf*

40 *f* *mf*

46

52 *f*

58 *fp*

63 *f*

69 *fp* *f*

From STAR WARS: THE MANDALORIAN
THE MANDALORIAN

PART 4
Trombone/Baritone/Bassoon

Written by LUDWIG GÖRANSSON
Arranged by PAUL MURTHA

Driving

7 11 12 17 21 26 28 31 32 **Majestically** 36 41 49 **Repeat & Fade**
2

From STAR WARS: THE MANDALORIAN
THE MANDALORIAN

PART 5
Trombone/Baritone/Bassoon

Written by LUDWIG GÖRANSSON
Arranged by PAUL MURTHA

Driving

5

7

mf

11

17

16

3

f

21

mf

28

26

3

f

mf

32 Majestically

31

f

35

41

ff

mf

49

Repeat & Fade

2

THE AVENGERS

PART 4
Trombone/Baritone/Bassoon

Composed by ALAN SILVESTRI
Arranged by ROBERT LONGFIELD

Deliberately

mf

6 9 f

11

16 17 f

22 25 mf f

28 mf f

34 35

40 43 mp f

46 ff sfz p ff

