

Long Tones

Euphonium

Concert F Descending

1

2

One staff of musical notation in bass clef, common time. The notes are: 1 (F), 2 (E), 3 (D), 4 (C).

Long Tone 1

1a

1b

1c

1d

Warm-Up Set 1

Euphonium

Options 1, 2, & 3

Option 4

Option 5

Flow Studies

Euphonium

Vincent Cichowicz

1

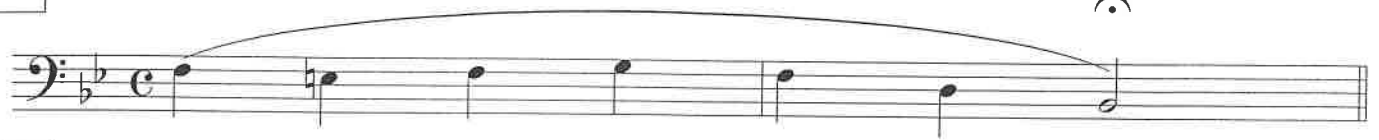

2

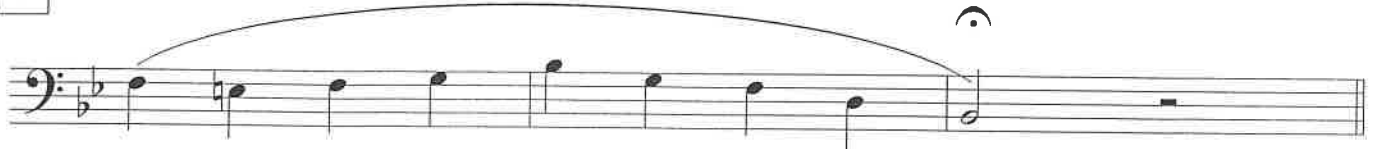

3

4

5

6

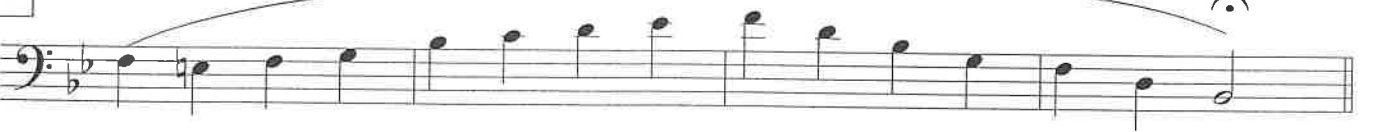

7

8

Keller Central Band: Articulation

Basic - Front-Middle-End

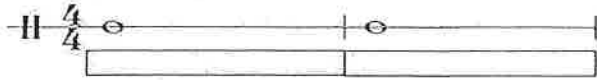

Tenuto

Long Lift

Staccato

8th Note - Tenuto

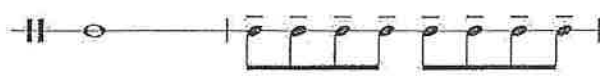

8th Note - Staccato

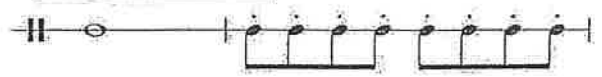

Triplet 8th Note - Tenuto

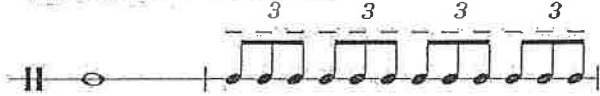

Triplet 8th Note - Staccato

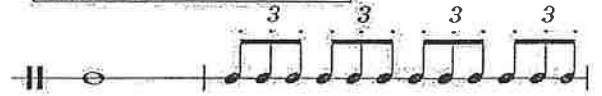

Accented Notes

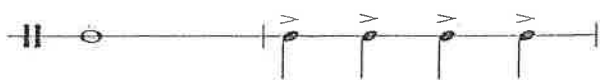

Marcato Notes "March Style"

16th Note Series - Single Tongue Control

Key Studies

C Major

① Half Note Scale

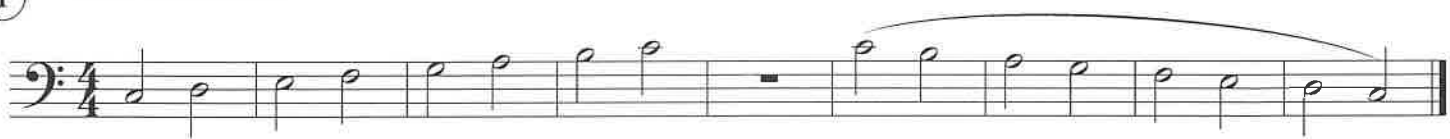

② Half Note Arpeggio

③ One Octave - Half Note/Quarter Note

④ One Octave - Quarter/Eighth

⑤ Clarke Study

⑥ Scale in Thirds

⑦ Second/Third Octaves

⑧ Full Range - Quarter/Eighth

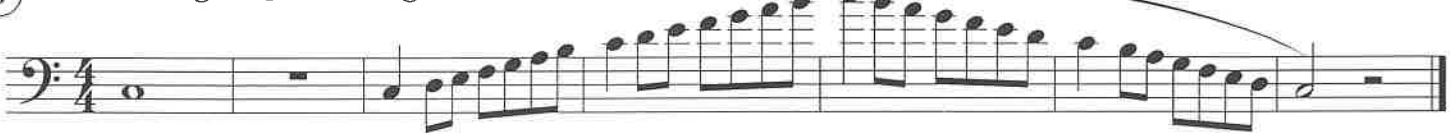

2
9

Full Range - Arpeggio

10

Full Range - Eighth/Sixteenth

11

Inverted Scale

12

Broken Arpeggio

13

London Bridge

14

Simple Gifts

92

15

Hickory Dickory Dock

101

Key Studies

G Major

① Half Note Scale

② Half Note Arpeggio

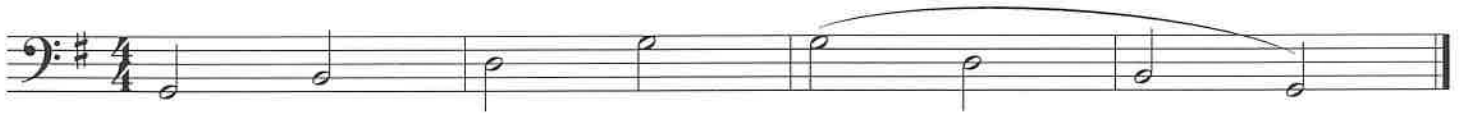

③ One Octave - Half Note/Quarter Note

④ One Octave - Quarter/Eighth

⑤ Clarke Study

⑥ Scale in Thirds

⑦ Second/Third Octaves

⑧ Full Range - Quarter/Eighth

2
9

Full Range - Arpeggio

10

Full Range - Eighth/Sixteenth

11

Inverted Scale

12

Broken Arpeggio

13

London Bridge

14

Simple Gifts

92

15

Hickory Dickory Dock

101

Key Studies

D Major

① Half Note Scale

② Half Note Arpeggio

③ One Octave - Half Note/Quarter Note

④ One Octave - Quarter/Eighth

⑤ Clarke Study

⑥ Scale in Thirds

⑦ Second/Third Octaves

⑧ Full Range - Quarter/Eighth

2

9

Full Range - Arpeggio

10

Full Range - Eighth/Sixteenth

Inverted Scale

11

12

Broken Arpeggio

13

London Bridge

14

Simple Gifts

92

15

Hickory Dickory Dock

101

Key Studies

A Major

① Half Note Scale

② Half Note Arpeggio

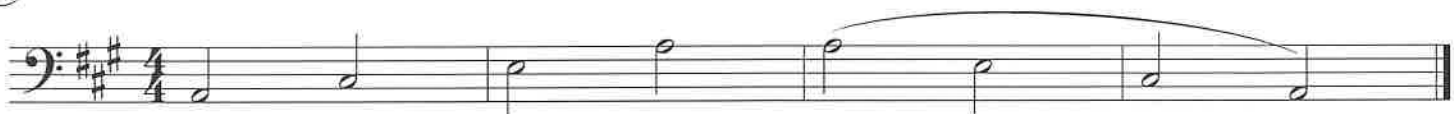

③ One Octave - Half Note/Quarter Note

④ One Octave - Quarter/Eighth

⑤ Clarke Study

⑥ Scale in Thirds

⑦ Second/Third Octaves

⑧ Full Range - Quarter/Eighth

2

9

Full Range - Arpeggio

10

Full Range - Eighth/Sixteenth

11

Inverted Scale

12

Broken Arpeggio

13

London Bridge

14

Simple Gifts

92

15

Hickory Dickory Dock

101

Key Studies

E Major

① Half Note Scale

② Half Note Arpeggio

③ One Octave - Half Note/Quarter Note

④ One Octave - Quarter/Eighth

⑤ Clarke Study

⑥ Scale in Thirds

⑦ Second/Third Octaves

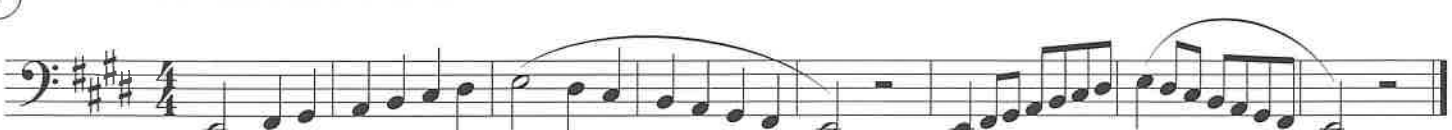

⑧ Full Range - Quarter/Eighth

9

Full Range - Arpeggio

10

Full Range - Eighth/Sixteenth

Inverted Scale

11

12

Broken Arpeggio

13

London Bridge

14

Simple Gifts

15

Hickory Dickory Dock

Key Studies

B Major

① Half Note Scale

② Half Note Arpeggio

③ One Octave - Half Note/Quarter Note

④ One Octave - Quarter/Eighth

⑤ Clarke Study

⑥ Scale in Thirds

⑦ Second/Third Octaves

⑧ Full Range - Quarter/Eighth

Key Studies

2

9

Full Range - Arpeggio

10

Full Range - Eighth/Sixteenth

11

Inverted Scale

12

Broken Arpeggio

13

London Bridge

14

Simple Gifts

92

15

Hickory Dickory Dock

101

Key Studies

Gb Major

1 Half Note Scale

2 Half Note Arpeggio

3 One Octave - Half Note/Quarter Note

4 One Octave - Quarter/Eighth

5 Clarke Study

6 Scale in Thirds

7 Second/Third Octaves

8 Full Range - Quarter/Eighth

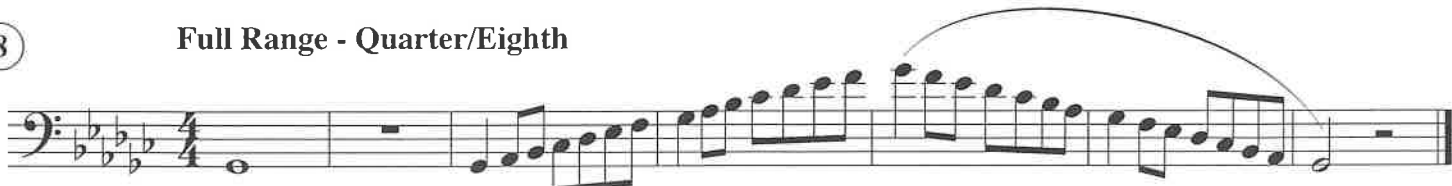

2

9

Full Range - Arpeggio

10

Full Range - Eighth/Sixteenth

11

Inverted Scale

12

Broken Arpeggio

13

London Bridge

14

Simple Gifts

92

15

Hickory Dickory Dock

101

Key Studies

Db Major

1

Half Note Scale

2

Half Note Arpeggio

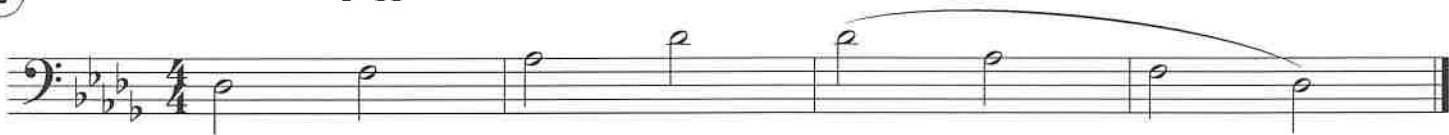

3

One Octave - Half Note/Quarter Note

4

One Octave - Quarter/Eighth

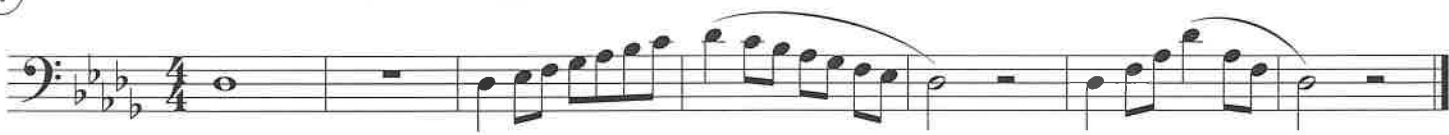

5

Clarke Study

6

Scale in Thirds

7

Second/Third Octaves

8

Full Range - Quarter/Eighth

Key Studies

2
9

Full Range - Arpeggio

10

Full Range - Eighth/Sixteenth

Inverted Scale

11

12

Broken Arpeggio

13

London Bridge

14

Simple Gifts

92

15

Hickory Dickory Dock

101

Key Studies

Ab Major

① Half Note Scale

② Half Note Arpeggio

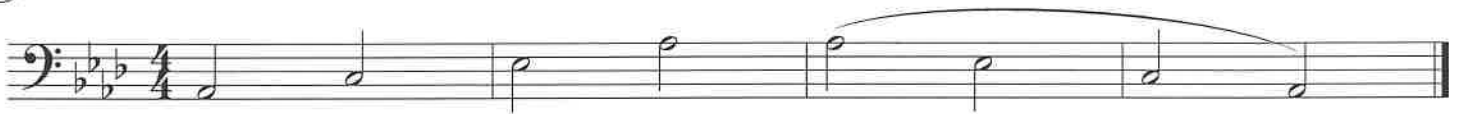

③ One Octave - Half Note/Quarter Note

④ One Octave - Quarter/Eighth

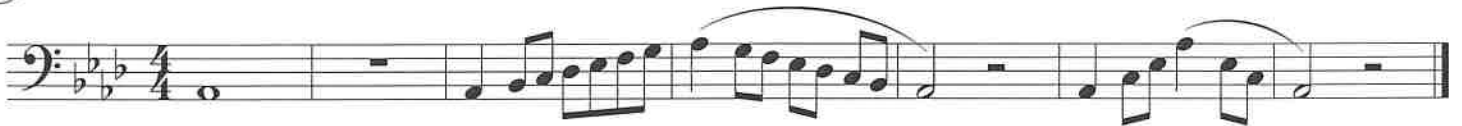

⑤ Clarke Study

⑥ Scale in Thirds

⑦ Second/Third Octaves

⑧ Full Range - Quarter/Eighth

9

Full Range - Arpeggio

10

Full Range - Eighth/Sixteenth

11

Inverted Scale

12

Broken Arpeggio

13

London Bridge

14

Simple Gifts

15

Hickory Dickory Dock

Key Studies

Eb Major

- ① Half Note Scale

- ② Half Note Arpeggio

- ③ One Octave - Half Note/Quarter Note

- ④ One Octave - Quarter/Eighth

- ⑤ Clarke Study

- ⑥ Scale in Thirds

- ⑦ Second/Third Octaves

- ⑧ Full Range - Quarter/Eighth

Key Studies

2
9

Full Range - Arpeggio

10

Full Range - Eighth/Sixteenth

Inverted Scale

11

12

Broken Arpeggio

13

London Bridge

14

Simple Gifts

92

15

Hickory Dickory Dock

101

Key Studies

Bb Major

① Half Note Scale

② Half Note Arpeggio

③ One Octave - Half Note/Quarter Note

④ One Octave - Quarter/Eighth

⑤ Clarke Study

⑥ Scale in Thirds

⑦ Second/Third Octaves

⑧ Full Range - Quarter/Eighth

2

9

Full Range - Arpeggio

10

Full Range - Eighth/Sixteenth

11

Inverted Scale

12

Broken Arpeggio

13

London Bridge

14

Simple Gifts

92

15

Hickory Dickory Dock

101

Key Studies

F Major

① Half Note Scale

② Half Note Arpeggio

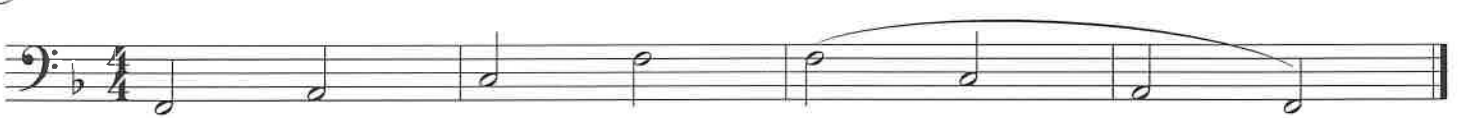

③ One Octave - Half Note/Quarter Note

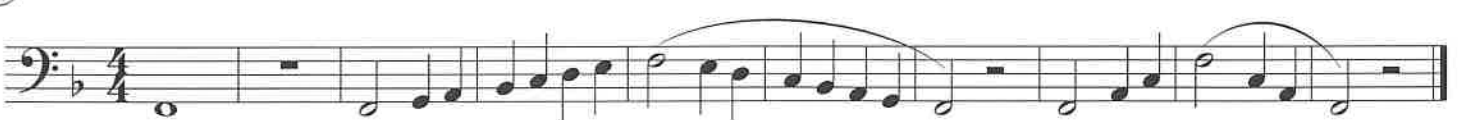

④ One Octave - Quarter/Eighth

⑤ Clarke Study

⑥ Scale in Thirds

⑦ Second/Third Octaves

⑧ Full Range - Quarter/Eighth

2

9

Full Range - Arpeggio

10

Full Range - Eighth/Sixteenth

11

Inverted Scale

12

Broken Arpeggio

13

London Bridge

14

Simple Gifts

92

15

Hickory Dickory Dock

101

KC Band: Major Scales

Euphonium

C Major Scale

D Major Scale

G Major Scale

A Major Scale

E Major Scale

B Major Scale

F# Major Scale

KC Band: Major Scales

Euphonium
2

F Major Scale

Bb Major Scale

Eb Major Scale

Ab Major Scale

Db Major Scale

Gb Major Scale

6/8 Time Signature

* SIX 8th NOTES FIT IN ONE MEASURE *

NOTES

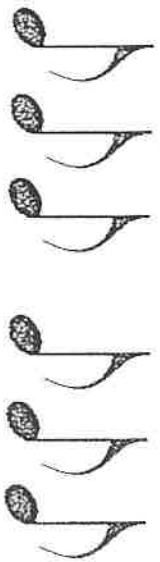

RESTS

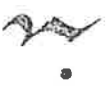

6/8 Counting

Mixed Triplet Rhythms

In 6/8 time, the dotted-quarter note gets the beat. There are only 2 beats per measure that are divided into triplets.

Euphonium

Charger Fight Song

For Hillwood Middle School

Arr: Smith

f

8

16

Fight! Fight! CHS! Win! Win!

24

CHS!

32

40

SEVEN NATION ARMY

PART 4
Trombone/Baritone B.C./Bassoon

Words and Music by
JACK WHITE
Arranged by PAUL MURTHA

Rock

mf

8 *f* *>* *mf*

16

24 *fp* *f*

32 *fp* *f* *mf*

43 *f* *mf*

49

57 *fp* *f*

66 *fp* *f*

1/2

SEVEN NATION ARMY

PART 5
Trombone/Baritone B.C./Bassoon

Words and Music by
JACK WHITE
Arranged by PAUL MURTHA

Rock

mf

6 *f* *mf* 9

12 17

18

24 *fp* *f* 27

29

PART 5
Trombone/Baritone B.C./Bassoon

2/2

35 *fp* *mf*

40 *f* *mf*

46

52 *f*

58 *fp*

63 *f*

69 *fp* *f*

From STAR WARS: THE MANDALORIAN
THE MANDALORIAN

PART 4
Trombone/Baritone/Bassoon

Written by LUDWIG GÖRANSSON
Arranged by PAUL MURTHA

Driving

From STAR WARS: THE MANDALORIAN
THE MANDALORIAN

PART 5
Trombone/Baritone/Bassoon

Written by LUDWIG GÖRANSSON
Arranged by PAUL MURTHA

Driving

5

7

mf

11

17

16

3

f

21

mf

28

26

3

f

mf

32 Majestically

31

f

35

41

ff

mf

49

Repeat & Fade

2

THE AVENGERS

PART 4
Trombone/Baritone/Bassoon

Composed by ALAN SILVESTRI
Arranged by ROBERT LONGFIELD

Deliberately

6 *mf*

11

16 *f*

22 *mf* *f*

28 *mf* *f*

34

40 *mp* *f*

46 *ff* *sffz* *p* *ff*

