

Long Tones

Flute

Concert F Descending

1

2

Long Tone 1

1a

1b

1c

1d

Warm-Up Set 1

Flute

Option 1 (unison "lip slur" with brass)

Option 2 (unison harmonic study with brass)

- indicate a note produced as a harmonic
- ◆ indicate the fingered note

Options 3, 4, & 5 (technical patterns with brass lip slurs)

Articulation Patterns:

Flow Studies

Flute

Vincent Cichowicz

1

2

3

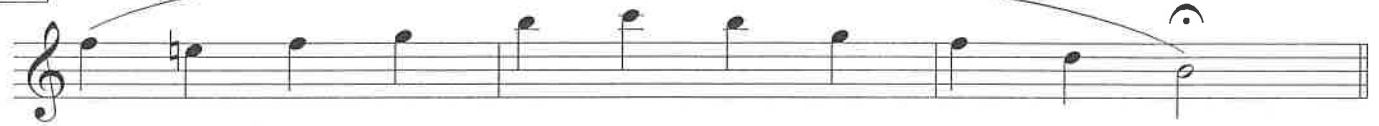

4

5

6

7

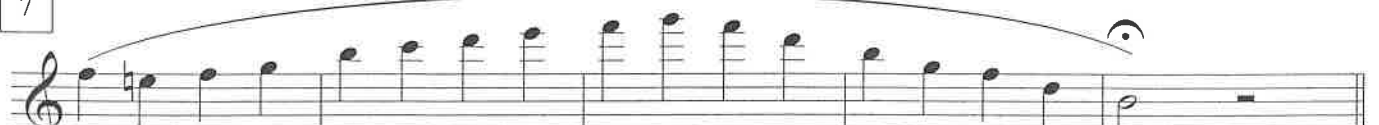

8

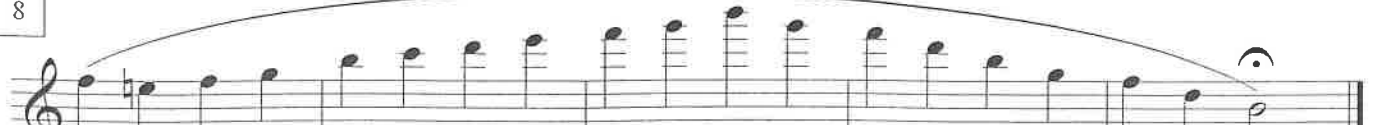

Keller Central Band: Articulation

Basic - Front-Middle-End

Tenuto

Long Lift

Staccato

8th Note - Tenuto

8th Note - Staccato

Triplet 8th Note - Tenuto

Triplet 8th Note - Staccato

Accented Notes

Marcato Notes "March Style"

16th Note Series - Single Tongue Control

Key Studies

C Major

① Half Note Scale

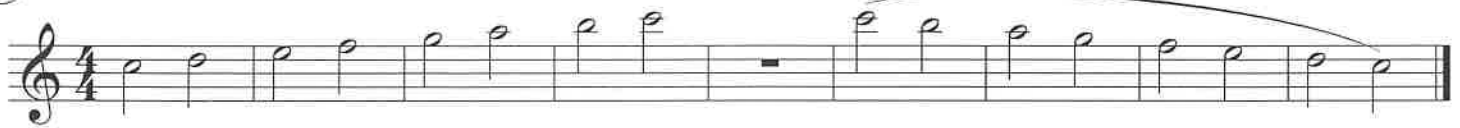

② Half Note Arpeggio

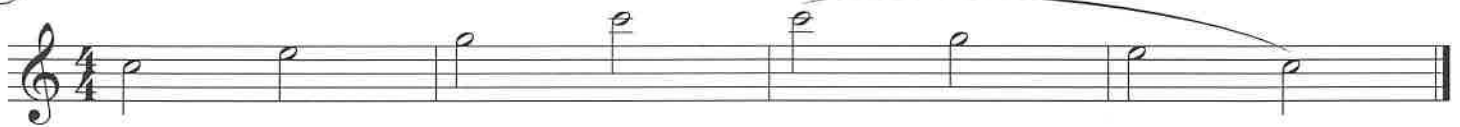

③ One Octave - Half Note/Quarter Note

④ One Octave - Quarter/Eighth

⑤ Clarke Study

⑥ Scale in Thirds

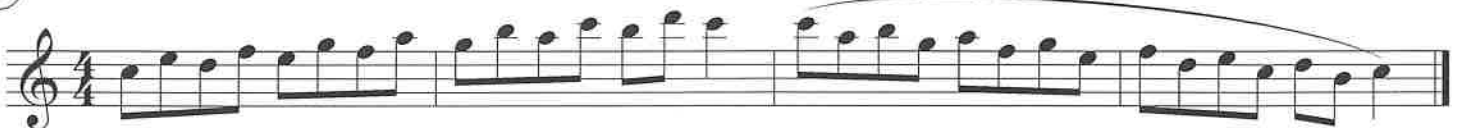

⑦ Second/Third Octaves

⑧ Full Range - Quarter/Eighth

Key Studies

2

9

Full Range - Arpeggio

10

Full Range - Eighth/Sixteenth

Inverted Scale

11

12

Broken Arpeggio

13

London Bridge

14

Simple Gifts

103

15

Hickory Dickory Dock

112

52

8 Full Range - Eighth/Sixteenth

9

10

11 London Bridge

12 Simple Gifts

90

13 Hickory Dickory Dock

99

Key Studies

D Major

① Half Note Scale

② Half Note Arpeggio

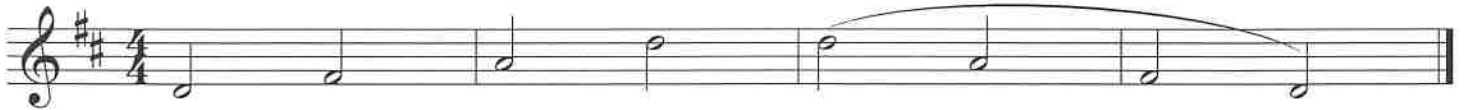

③ One Octave - Half Note/Quarter Note

④ One Octave - Quarter/Eighth

⑤ Clarke Study

⑥ Scale in Thirds

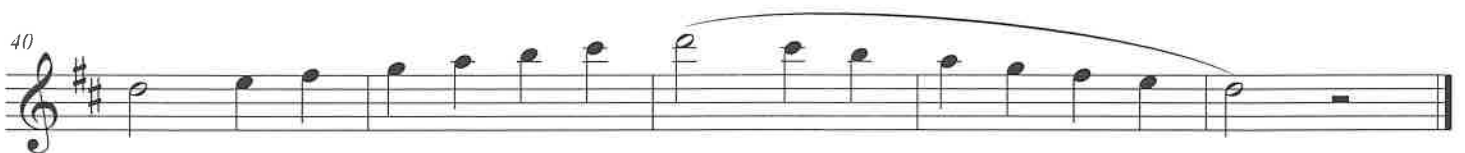

⑦ Full Range - Quarter/Eighth

52

8 Full Range - Eighth/Sixteenth

9

10

11 London Bridge

12 Simple Gifts

90

13 Hickory Dickory Dock

99

Key Studies

A Major

① Half Note Scale

② Half Note Arpeggio

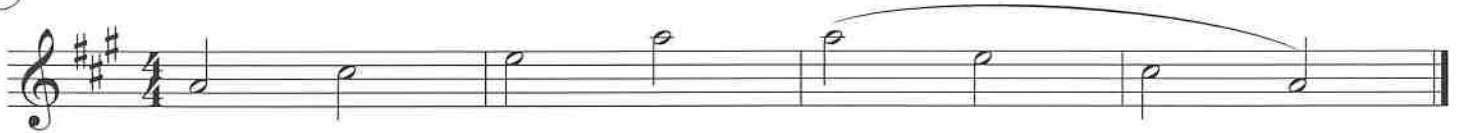

③ One Octave - Half Note/Quarter Note

④ One Octave - Quarter/Eighth

⑤ Clarke Study

⑥ Scale in Thirds

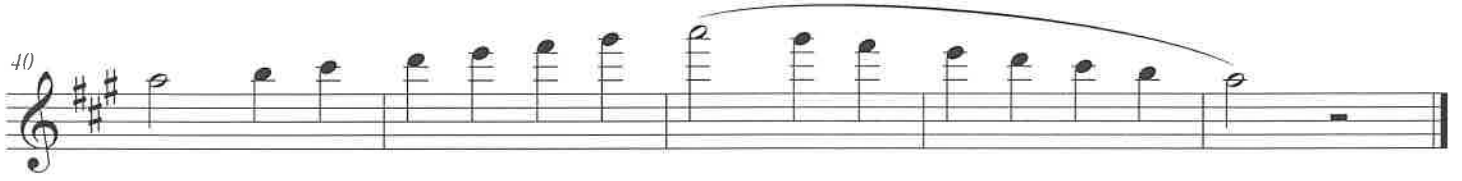

⑦ Full Range - Quarter/Eighth

52

8 Full Range - Eighth/Sixteenth

9

10

11 London Bridge

12 Simple Gifts

90

13 Hickory Dickory Dock

99

Key Studies

E Major

① Half Note Scale

② Half Note Arpeggio

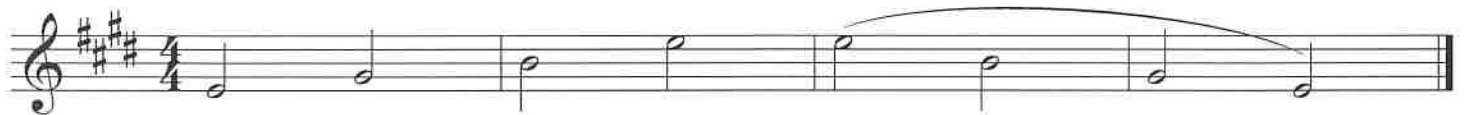

③ One Octave - Half Note/Quarter Note

④ One Octave - Quarter/Eighth

⑤ Clarke Study

⑥ Scale in Thirds

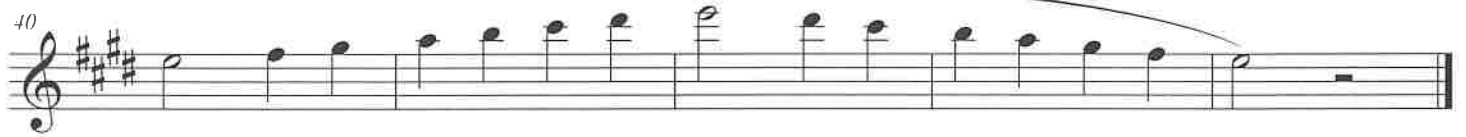

⑦ Full Range - Quarter/Eighth

52

8 Full Range - Eighth/Sixteenth

9

10

11 London Bridge

12 Simple Gifts

90

13 Hickory Dickory Dock

99

Key Studies

B Major

1 Half Note Scale

2 Half Note Arpeggio

3 One Octave - Half Note/Quarter Note

4 One Octave - Quarter/Eighth

5 Clarke Study

6 Scale in Thirds

7 Second/Third Octaves

8 Full Range - Quarter/Eighth

Key Studies

2

9

Full Range - Arpeggio

10

Full Range - Eighth/Sixteenth

Inverted Scale

11

12

Broken Arpeggio

13

London Bridge

14

Simple Gifts

103

15

Hickory Dickory Dock

112

Key Studies

Gb Major

① Half Note Scale

② Half Note Arpeggio

③ One Octave - Half Note/Quarter Note

④ One Octave - Quarter/Eighth

⑤ Clarke Study

⑥ Scale in Thirds

40

⑦ Full Range - Quarter/Eighth

52

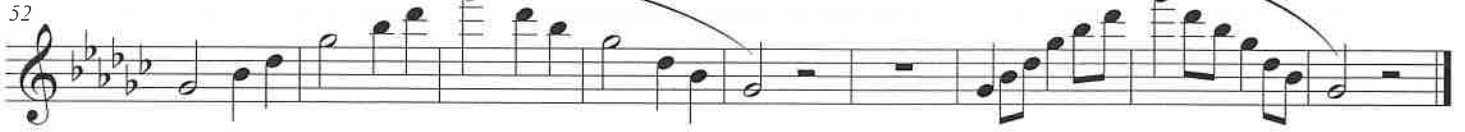

8 Full Range - Eighth/Sixteenth

9

10

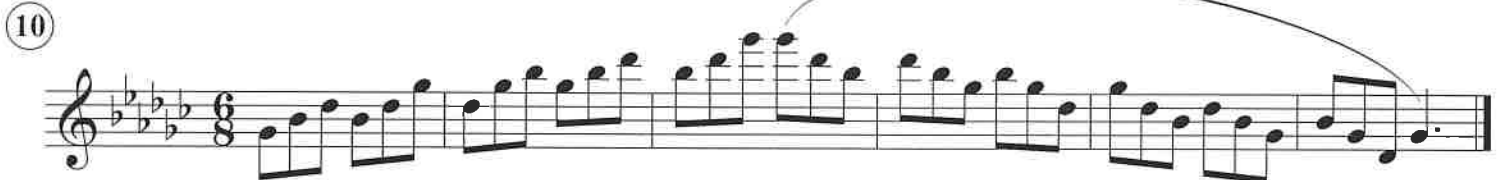

11 London Bridge

12 Simple Gifts

90

13 Hickory Dickory Dock

99

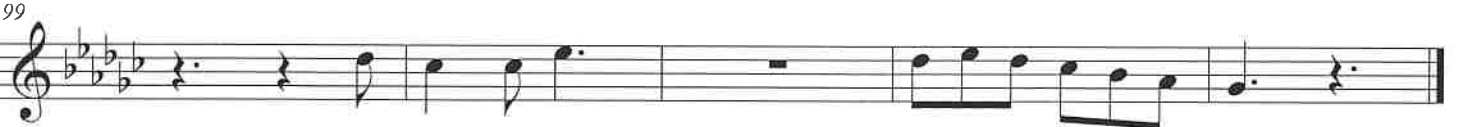

Key Studies

Db Major

① Half Note Scale

② Half Note Arpeggio

③ One Octave - Half Note/Quarter Note

④ One Octave - Quarter/Eighth

⑤ Clarke Study

⑥ Scale in Thirds

40

⑦ Full Range - Quarter/Eighth

52

8 Full Range - Eighth/Sixteenth

9

10

11 London Bridge

12 Simple Gifts

90

13 Hickory Dickory Dock

99

Key Studies

Ab Major

1 Half Note Scale

2 Half Note Arpeggio

3 One Octave - Half Note/Quarter Note

4 One Octave - Quarter/Eighth

5 Clarke Study

6 Scale in Thirds

40

7 Full Range - Quarter/Eighth

52

8 Full Range - Eighth/Sixteenth

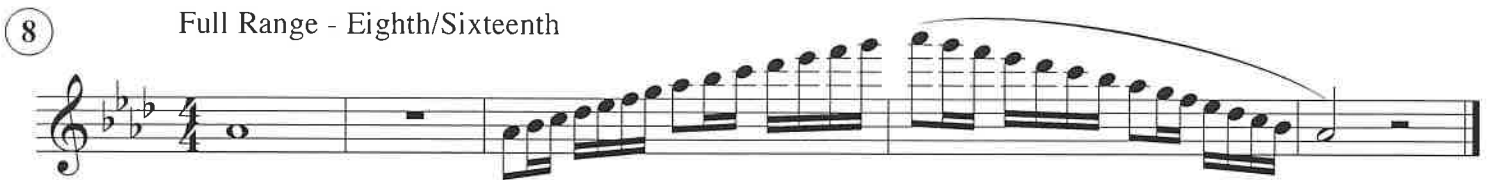

9

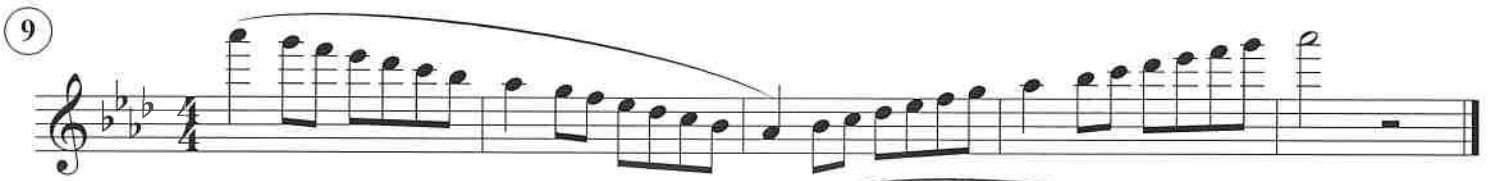

10

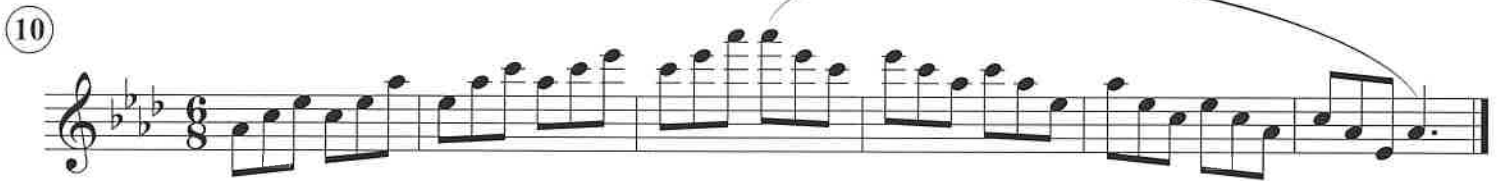

11 London Bridge

12 Simple Gifts

90

13 Hickory Dickory Dock

99

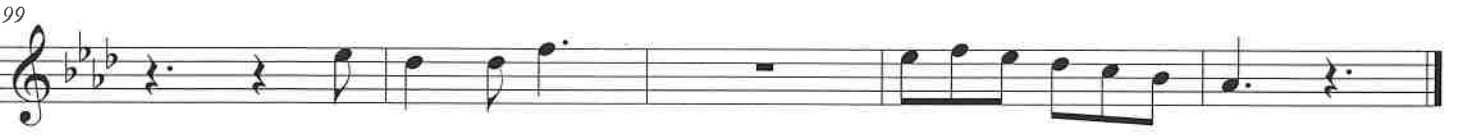

Key Studies

Eb Major

① Half Note Scale

② Half Note Arpeggio

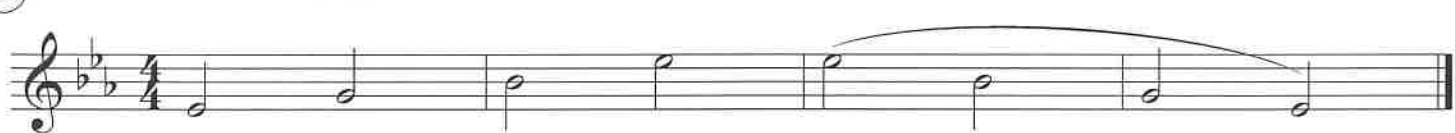

③ One Octave - Half Note/Quarter Note

④ One Octave - Quarter/Eighth

⑤ Clarke Study

⑥ Scale in Thirds

⑦ Full Range - Quarter/Eighth

52

8 Full Range - Eighth/Sixteenth

9

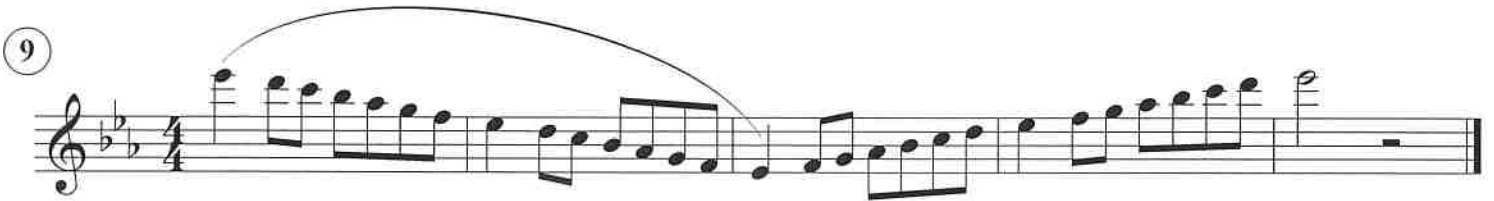

10

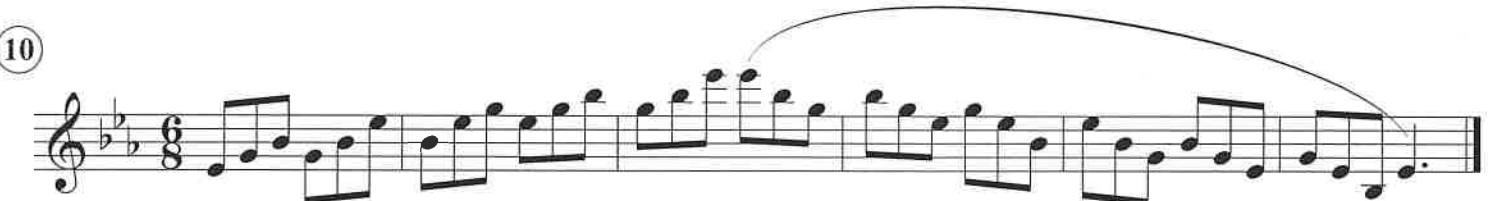

11 London Bridge

12 Simple Gifts

90

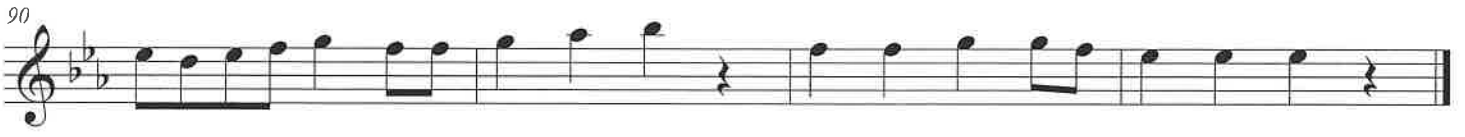

13 Hickory Dickory Dock

99

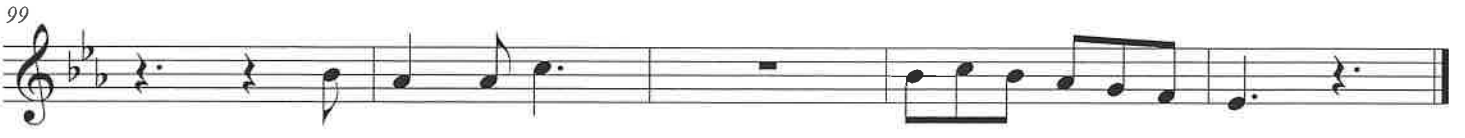

Key Studies

B \flat Major

① Half Note Scale

② Half Note Arpeggio

③ One Octave - Half Note/Quarter Note

④ One Octave - Quarter/Eighth

⑤ Clarke Study

⑥ Scale in Thirds

40

⑦ Full Range - Quarter/Eighth

52

8 Full Range - Eighth/Sixteenth

9

10

11 London Bridge

12 Simple Gifts

90

13 Hickory Dickory Dock

99

Key Studies

F Major

① Half Note Scale

② Half Note Arpeggio

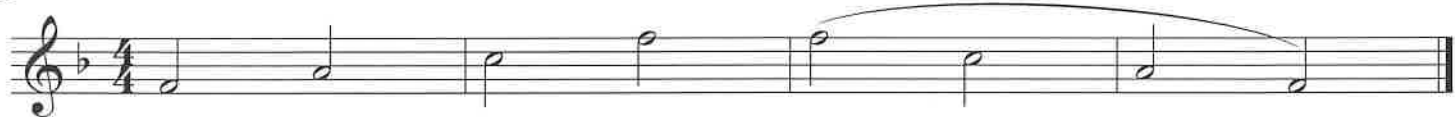

③ One Octave - Half Note/Quarter Note

④ One Octave - Quarter/Eighth

⑤ Clarke Study

⑥ Scale in Thirds

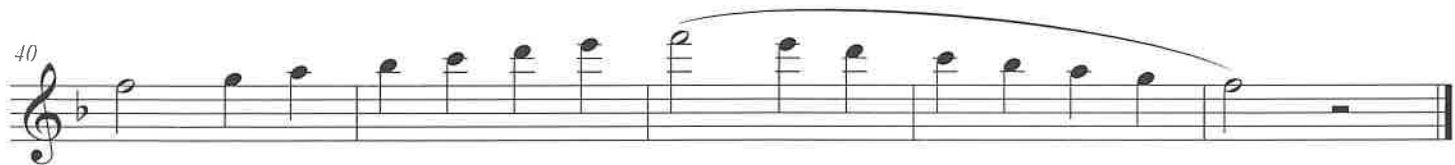

⑦ Full Range - Quarter/Eighth

52

8 Full Range - Eighth/Sixteenth

9

10

11 London Bridge

12 Simple Gifts

90

13 Hickory Dickory Dock

99

KC Band: Major Scales

Flute

C Major Scale

G Major Scale

D Major Scale

A Major Scale

E Major Scale

B Major Scale

F# Major Scale

KC Band: Major Scales

Flut
2

F Major Scale

Bb Major Scale

Eb Major Scale

Ab Major Scale

Db Major Scale

Gb Major Scale

6/8 Time Signature

* SIX 8th NOTES FIT IN ONE MEASURE *

NOTES

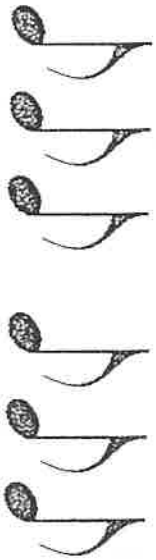

RESTS

6/8 Counting

Mixed Triplet Rhythms

In 6/8 time, the dotted-quarter note gets the beat. There are only 2 beats per measure that are divided into triplets.

Flute

Charger Fight Song

For Hillwood Middle School

Arr: Smith

f

8

16

Fight! Fight! CHS! Win! Win!

24

CHS!

32

40

ff

ff

SEVEN NATION ARMY

PART 1
Flute

Words and Music by
JACK WHITE
Arranged by PAUL MURTHA

Rock

From STAR WARS: THE MANDALORIAN
THE MANDALORIAN

PART 1
Flute

Written by LUDWIG GÖRANSSON
Arranged by PAUL MURTHA

Driving

5 7 11 12 17 21 24 28 32 **Majestically** 36 41 49

mf *f* *mf* *f* *mf* *f* *ff* *f* *mf* *p*

Repeat & Fade
Opt. W.W.s & Strings Only

THE AVENGERS

Composed by ALAN SILVESTRI
Arranged by ROBERT LONGFIELD

PART 1
Flute

Deliberately

