

Long Tones Horn (Trumpet)

Concert F Descending

1

2

Long Tone 1

1a

1b

1c

1d

Warm-Up Set 1

Horn

Options 1, 2, & 3 - fingerings indicated in parenthesis

Option 4 - fingerings indicated in parenthesis

Option 5 - fingerings indicated in parenthesis

Horn in F

Flow Studies

Vincent Cichowicz

1

2

3

4

5

6

7

8

Keller Central Band: Articulation

Basic - Front-Middle-End

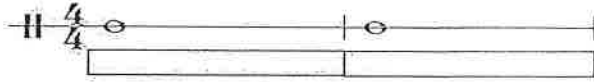

Tenuto

Long Lift

Staccato

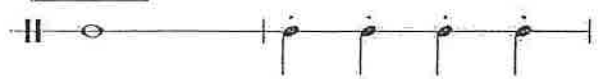

8th Note - Tenuto

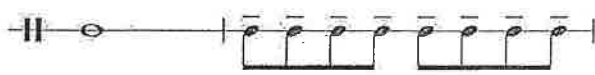

8th Note - Staccato

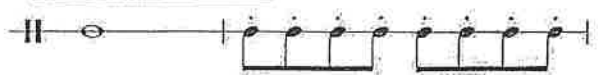

Triplet 8th Note - Tenuto

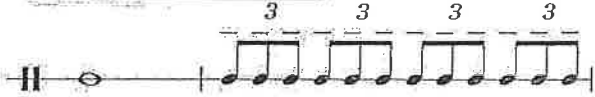

Triplet 8th Note - Staccato

Accented Notes

Marcato Notes "March Style"

16th Note Series - Single Tongue Control

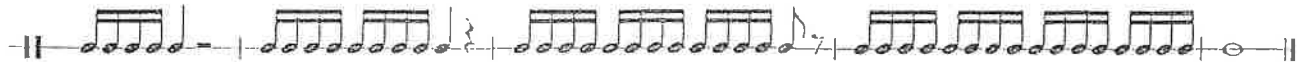

Key Studies

C Major

① Half Note Scale

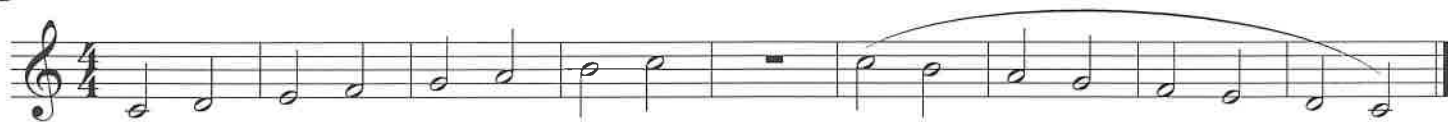

② Half Note Arpeggio

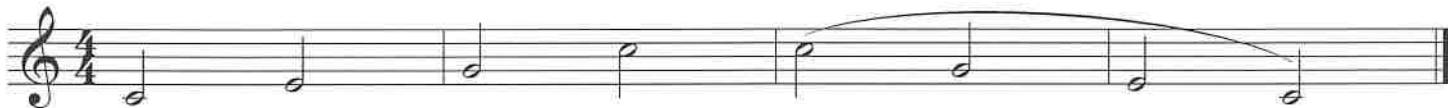

③ One Octave - Half Note/Quarter Note

④ One Octave - Quarter/Eighth

⑤ Clarke Study

⑥ Scale in Thirds

⑦ Second/Third Octaves

⑧ Full Range - Quarter/Eighth

2

9 Full Range - Arpeggio

10 Full Range - Eighth/Sixteenth

11

12 Broken Arpeggio

13 London Bridge

14 Simple Gifts

92

15 Hickory Dickory Dock

101

Key Studies

G Major

① Half Note Scale

② Half Note Arpeggio

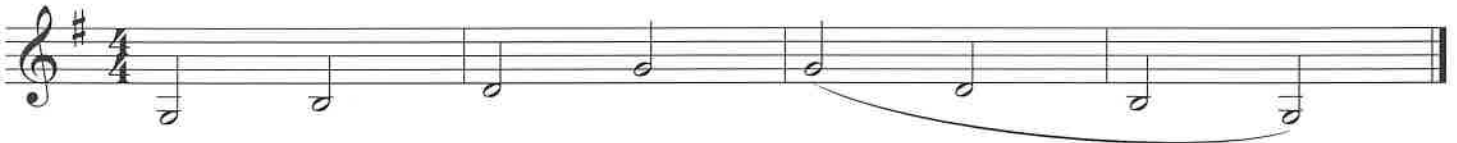

③ One Octave - Half Note/Quarter Note

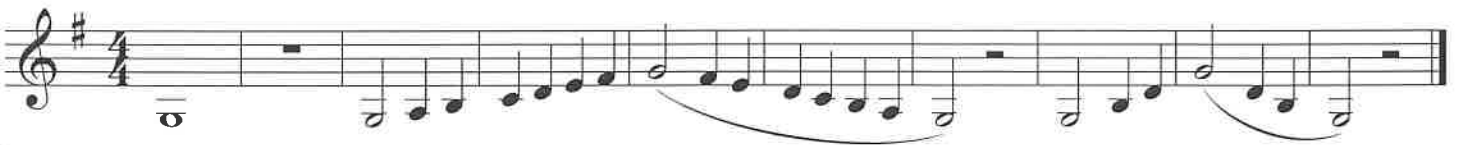

④ One Octave - Quarter/Eighth

⑤ Clarke Study

⑥ Scale in Thirds

⑦ Second/Third Octaves

⑧ Full Range - Quarter/Eighth

9

Full Range - Arpeggio

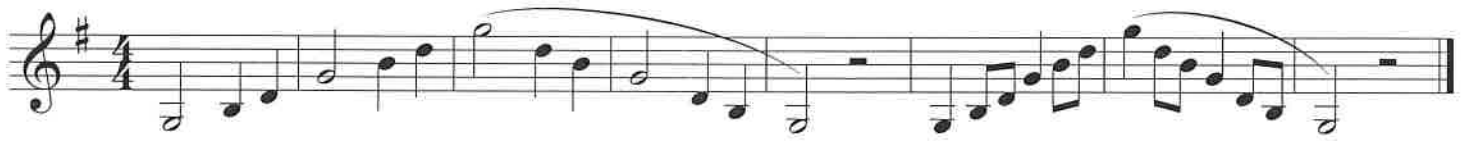

10

Full Range - Eighth/Sixteenth

11

12

Broken Arpeggio

13

London Bridge

14

Simple Gifts

15

Hickory Dickory Dock

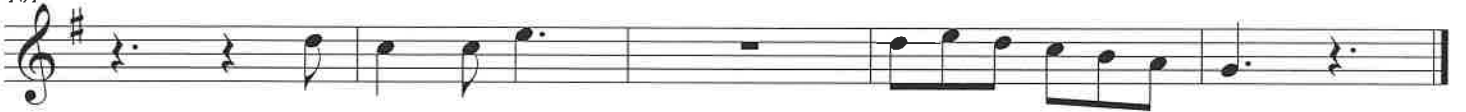

Key Studies

D Major

① Half Note Scale

② Half Note Arpeggio

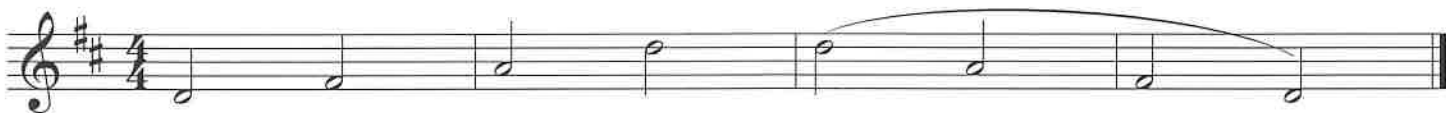

③ One Octave - Half Note/Quarter Note

④ One Octave - Quarter/Eighth

⑤ Clarke Study

⑥ Scale in Thirds

⑦ Second/Third Octaves

⑧ Full Range - Quarter/Eighth

9

Full Range - Arpeggio

10

Full Range - Eighth/Sixteenth

11

12

Broken Arpeggio

13

London Bridge

14

Simple Gifts

15

Hickory Dickory Dock

Key Studies

A Major

① Half Note Scale

② Half Note Arpeggio

③ One Octave - Half Note/Quarter Note

④ One Octave - Quarter/Eighth

⑤ Clarke Study

⑥ Scale in Thirds

⑦ Second/Third Octaves

⑧ Full Range - Quarter/Eighth

2

9

Full Range - Arpeggio

10

Full Range - Eighth/Sixteenth

11

12

Broken Arpeggio

13

London Bridge

14

Simple Gifts

92

15

Hickory Dickory Dock

101

Key Studies

E Major

① Half Note Scale

② Half Note Arpeggio

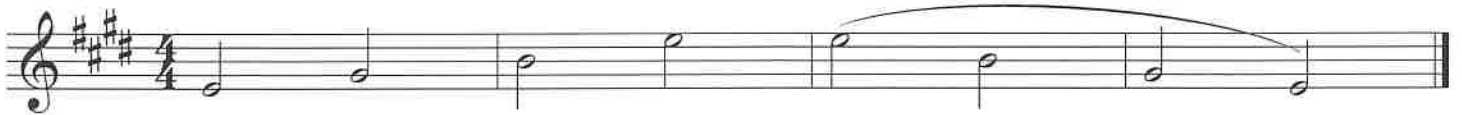

③ One Octave - Half Note/Quarter Note

④ One Octave - Quarter/Eighth

⑤ Clarke Study

⑥ Scale in Thirds

⑦ Second/Third Octaves

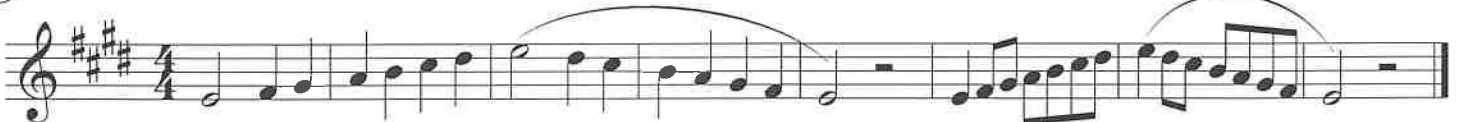

⑧ Full Range - Quarter/Eighth

2

9

Full Range - Arpeggio

10

Full Range - Eighth/Sixteenth

11

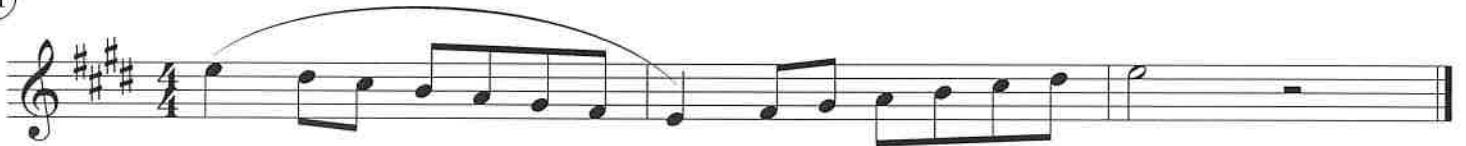

12

Broken Arpeggio

13

London Bridge

14

Simple Gifts

83

15

Hickory Dickory Dock

92

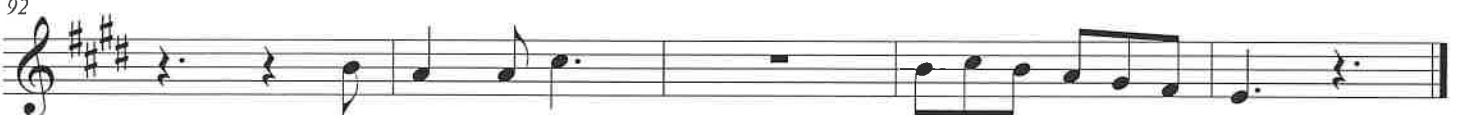

Key Studies

B Major

① Half Note Scale

② Half Note Arpeggio

③ One Octave - Half Note/Quarter Note

④ One Octave - Quarter/Eighth

⑤ Clarke Study

⑥ Scale in Thirds

⑦ Second/Third Octaves

⑧ Full Range - Quarter/Eighth

2

9

Full Range - Arpeggio

10

Full Range - Eighth/Sixteenth

11

12

Broken Arpeggio

13

London Bridge

14

Simple Gifts

92

15

Hickory Dickory Dock

101

Key Studies

F# Major

1 Half Note Scale

2 Half Note Arpeggio

3 One Octave - Half Note/Quarter Note

4 One Octave - Quarter/Eighth

5 Clarke Study

6 Scale in Thirds

7 Second/Third Octaves

8 Full Range - Quarter/Eighth

2

9

Full Range - Arpeggio

10

Full Range - Eighth/Sixteenth

11

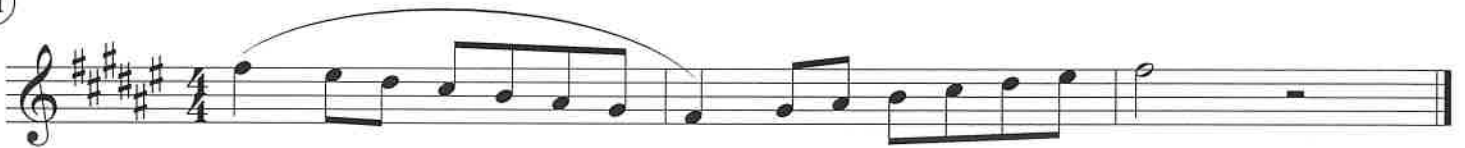

12

Broken Arpeggio

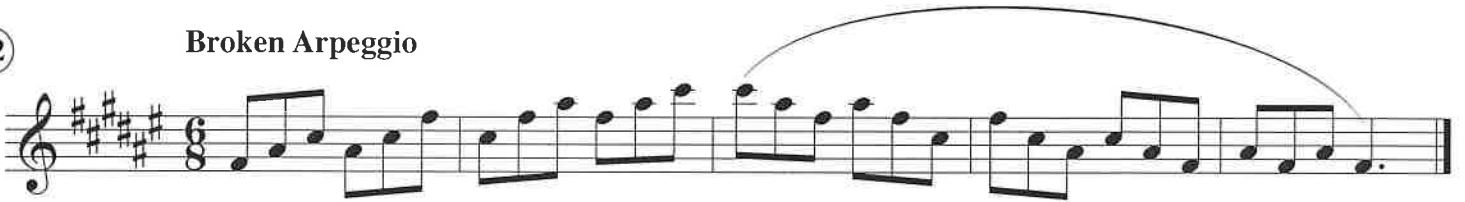

13

London Bridge

14

Simple Gifts

83

15

Hickory Dickory Dock

92

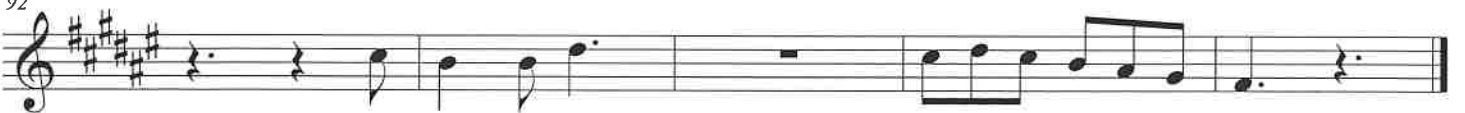

Key Studies

Db Major

① Half Note Scale

② Half Note Arpeggio

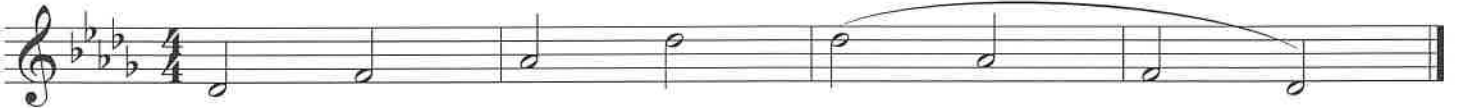

③ One Octave - Half Note/Quarter Note

④ One Octave - Quarter/Eighth

⑤ Clarke Study

⑥ Scale in Thirds

⑦ Second/Third Octaves

⑧ Full Range - Quarter/Eighth

9

Full Range - Arpeggio

10

Full Range - Eighth/Sixteenth

11

12

Broken Arpeggio

13

London Bridge

14

Simple Gifts

92

15

Hickory Dickory Dock

101

Key Studies

Ab Major

① Half Note Scale

② Half Note Arpeggio

③ One Octave - Half Note/Quarter Note

④ One Octave - Quarter/Eighth

⑤ Clarke Study

⑥ Scale in Thirds

⑦ Second/Third Octaves

⑧ Full Range - Quarter/Eighth

9

Full Range - Arpeggio

10

Full Range - Eighth/Sixteenth

11

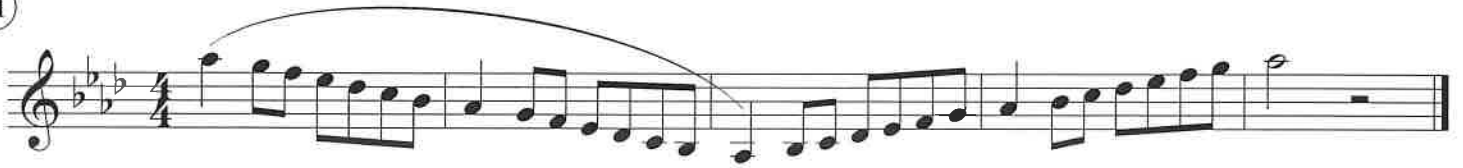

12

Broken Arpeggio

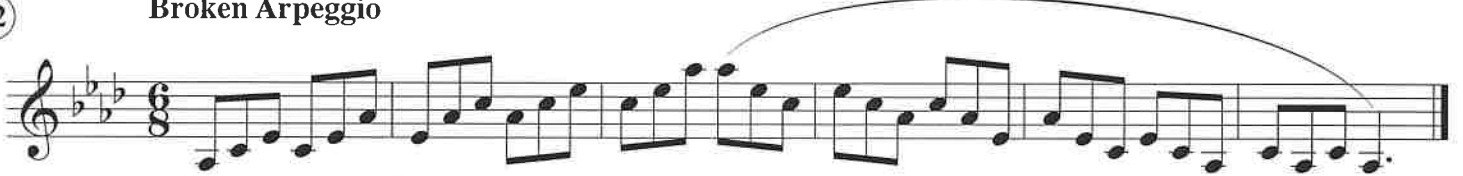

13

London Bridge

14

Simple Gifts

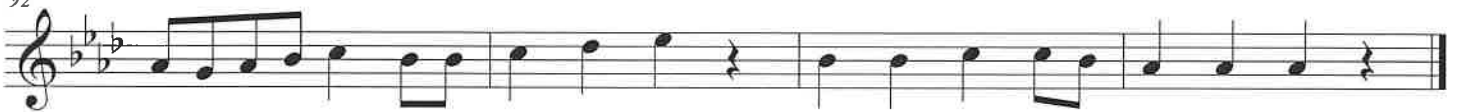

15

Hickory Dickory Dock

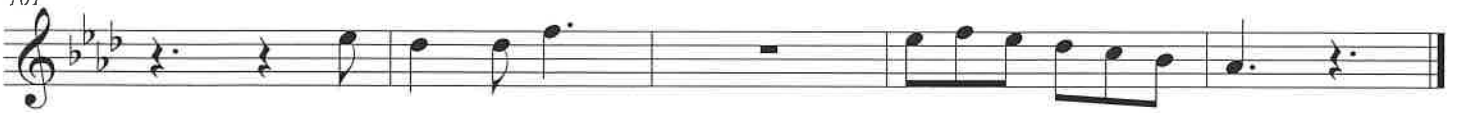

Key Studies

Eb Major

① Half Note Scale

② Half Note Arpeggio

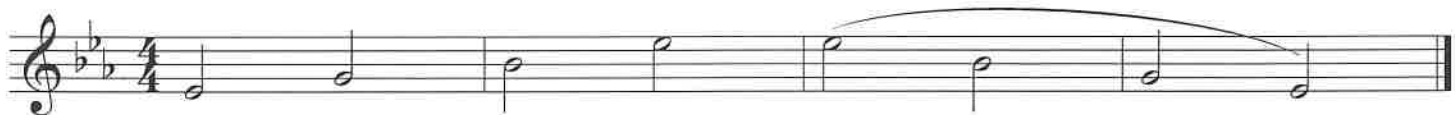

③ One Octave - Half Note/Quarter Note

④ One Octave - Quarter/Eighth

⑤ Clarke Study

⑥ Scale in Thirds

⑦ Second/Third Octaves

⑧ Full Range - Quarter/Eighth

Key Studies

2

9

Full Range - Arpeggio

10

Full Range - Eighth/Sixteenth

11

12

Broken Arpeggio

13

London Bridge

14

Simple Gifts

92

15

Hickory Dickory Dock

101

Key Studies

Bb Major

① Half Note Scale

② Half Note Arpeggio

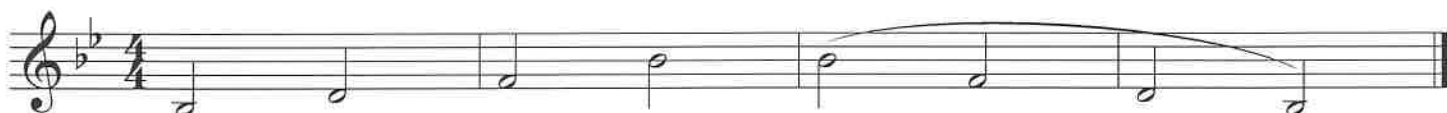

③ One Octave - Half Note/Quarter Note

④ One Octave - Quarter/Eighth

⑤ Clarke Study

⑥ Scale in Thirds

⑦ Second/Third Octaves

⑧ Full Range - Quarter/Eighth

2

9

Full Range - Arpeggio

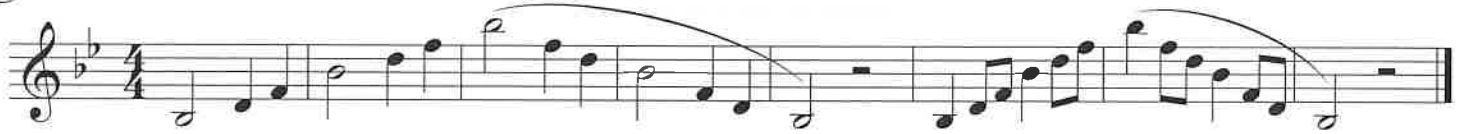

10

Full Range - Eighth/Sixteenth

11

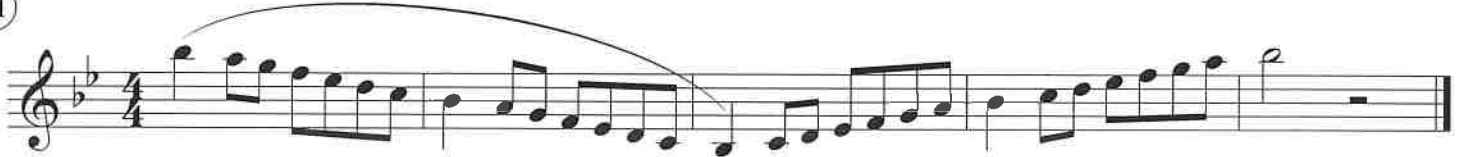

12

Broken Arpeggio

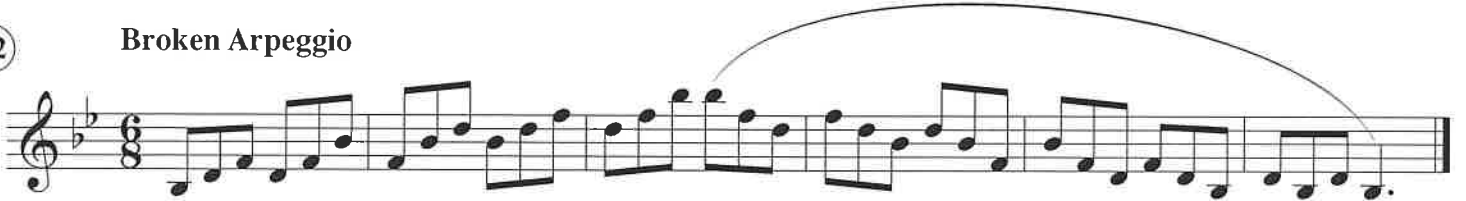

13

London Bridge

14

Simple Gifts

92

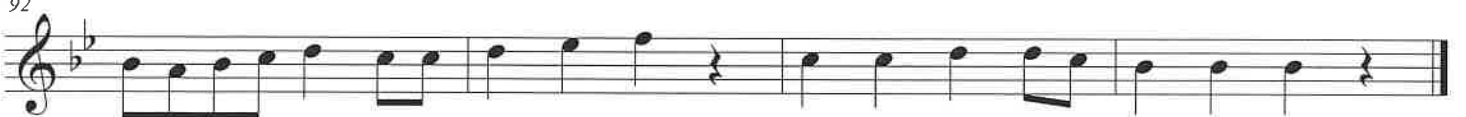

15

Hickory Dickory Dock

101

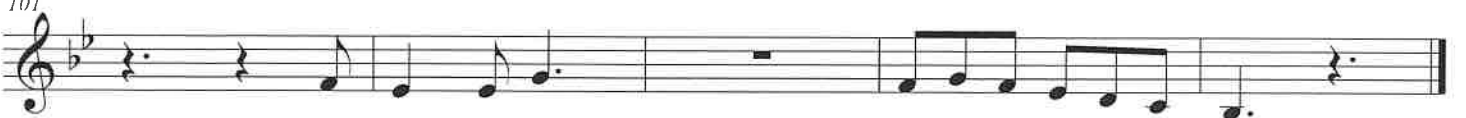

Key Studies

F Major

1 Half Note Scale

2 Half Note Arpeggio

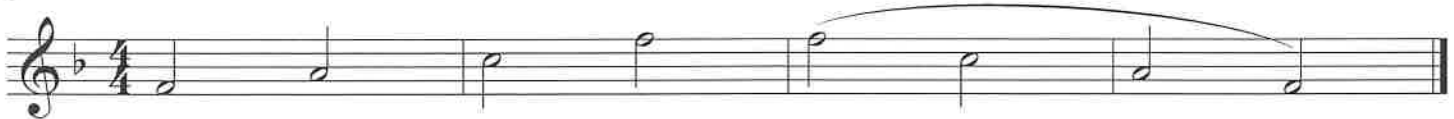

3 One Octave - Half Note/Quarter Note

4 One Octave - Quarter/Eighth

5 Clarke Study

6 Scale in Thirds

7 Second/Third Octaves

8 Full Range - Quarter/Eighth

2

9

Full Range - Arpeggio

10

Full Range - Eighth/Sixteenth

11

12

Broken Arpeggio

13

London Bridge

14

Simple Gifts

83

15

Hickory Dickory Dock

92

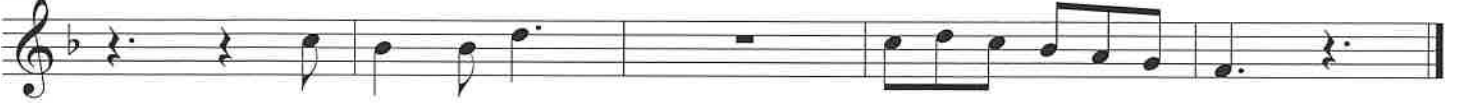

KC Band: Major Scales

Horn in F

C Major Scale

G Major Scale

D Major Scale

A Major Scale

E Major Scale

B Major Scale

F# Major Scale

KC Band: Major Scales

F Major Scale

Bb Major Scale

Eb Major Scale

Ab Major Scale

Db Major Scale

Gb Major Scale

6/8 Time Signature

* SIX 8th NOTES FIT IN ONE MEASURE *

NOTES

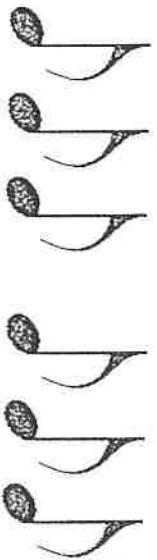
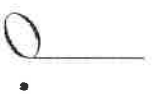

RESTS

6/8 Counting

Mixed Triplet Rhythms

In 6/8 time, the dotted-quarter note gets the beat. There are only 2 beats per measure that are divided into triplets.

Horn in F

Charger Fight Song

For Hillwood Middle School

Arr: Smith

f

8

16

Fight! Fight! CHS! Win! Win!

24

CHS!

33

SEVEN NATION ARMY

PART 3
F Horn

Words and Music by
JACK WHITE
Arranged by PAUL MURTHA

Rock

4

mf

3

9

8

17

2

mf

3

2

3

f

25

27

2

32

37

fp

f

3

mf

3

3

42

45

f

f

mf

f

50

53

2

mf

mf

3

2

3

60

63

f

66

2

3

fp

f

SEVEN NATION ARMY

PART 4
F Horn

Words and Music by
JACK WHITE
Arranged by PAUL MURTHA

Rock

mf

9

8 *f* > *mf*

17

16

27

24 *fp* < *f*

37

32 *fp* < *f* *mf*

45

43 *f* *mf*

53

49

63

57 *fp* < *f*

66 *fp* < *f*

From STAR WARS: THE MANDALORIAN
THE MANDALORIAN

PART 3
F Horn

Written by LUDWIG GÖRANSSON
Arranged by PAUL MURTHA

Driving 7

6 *mf*

11 3 *mf* *f* 17

18 *mf* *mf* 21

23 *f*

28 *mp* *mf* *f*

32 **Majestically**

36

41 *f*

49 **Repeat & Fade**
2

From STAR WARS: THE MANDALORIAN
THE MANDALORIAN

PART 4
F Horn

Written by LUDWIG GÖRANSSON
Arranged by PAUL MURTHA

Driving

mf

7 11

12 f

17

21 mf

26 3 3 f mf

28

31 32 **Majestically** f

36

41 ff mf

49 Repeat & Fade 2

THE AVENGERS

PART 3
F Horn

Composed by ALAN SILVESTRI
Arranged by ROBERT LONGFIELD

Deliberately

mf

9

6

f

11

17

16

mf

f

mf

f

mf

25

22

f

mf

f

28

mf

f

35

34

43

40

mp

f

46

ff

sfz

p

ff

