

Alto Sax

KC Marching Band: Daily Drill

1 - 1: 8 Count Concert F

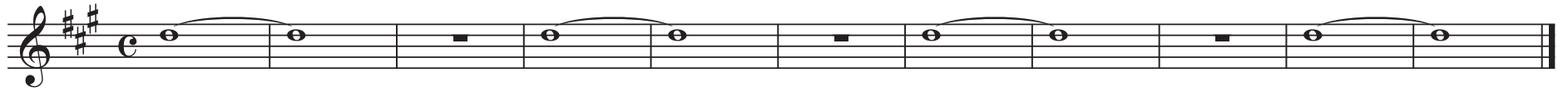

1 - 2: Concert F Chromatic Descending

1 - 3: Concert F Chromatic Ascending

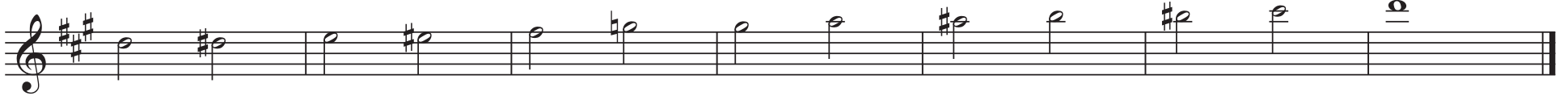

1 - 4: Concert Bb Chromatic Descending

1 - 5 Concert Bb Chromatic Ascending

1 - 6: Extended Intervals

1

1 - 7: Flow Studies

HS Marching Band Daily Drill

1

2

2

3

3

4

4

5

5

6

6

7

7

8

8

2 - 1: Articulation Series

2 - 2: Single Tongue Control

2 - 3: 16 Note Control (Single & Double Tongue)

4 **3 - 1: Three Note Slur**

3 - 2: 5 Note Slur

3 - 3: Flex 1

3 - 4: Flex 2

3 - 5: The Cincinatti Face

3 - 6: Lip of the Iceberg

4 - 1: Concert F Chromatic Lower

4 - 2: Concert F Chromatic Upper

4 - 3: Concert Bb Chromatic Lower

