

Bass Clarinet

# KC Marching Band: Daily Drill

1 - 1: 8 Count Concert F

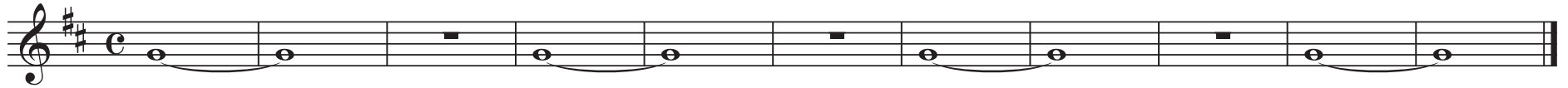

1 - 2: Concert F Chromatic Descending

1 - 3: Concert F Chromatic Ascending

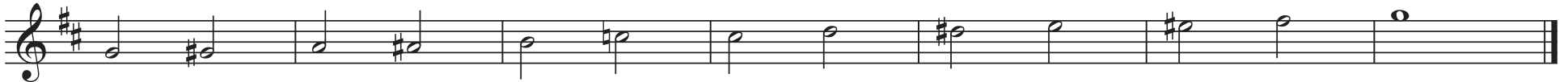

1 - 4: Concert Bb Chromatic Descending

1 - 5 Concert Bb Chromatic Ascending

1 - 6: Extended Intervals

1 - 7: Flow Studies

HS Marching Band: Daily Drill

1

2

3

4

5

6

7

8

**2 - 1: Articulation Series**

**2 - 2: Single Tongue Control**

**2 - 3: 16 Note Control (Single & Double Tongue)**

4 - 1: Concert F Chromatic Lower

4 - 2: Concert F Chromatic Upper

4 - 3: Concert Bb Chromatic Lower

4 - 4: Concert Bb Chromatic Upper

