

Clarinet in B \flat

KC Marching Band: Daily Drill

1 - 1: 8 Count Concert F

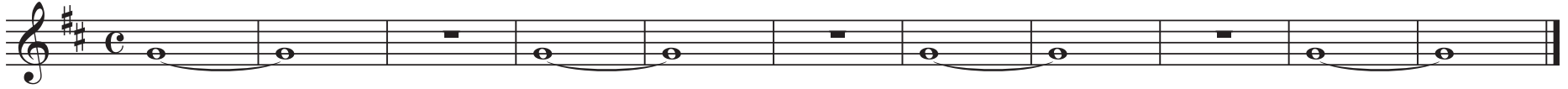

1 - 2: Concert F Chromatic Descending

1 - 3: Concert F Chromatic Ascending

1 - 4: Concert B \flat Chromatic Descending

1 - 5 Concert B \flat Chromatic Ascending

1 - 6: Extended Intervals

1

1 - 7: Flow Studies

HS Marching Band: Daily Drill

- Study 1:** G4, A4 (sharp), B4, C5, B4, A4, G4. Ends with a whole rest.
- Study 2:** G4, A4 (sharp), B4, C5, B4, A4, G4, F4, E4. Ends with a whole rest.
- Study 3:** G4, A4 (sharp), B4, C5, B4, A4, G4, F4, E4, D4. Ends with a whole rest.
- Study 4:** G4, A4 (sharp), B4, C5, B4, A4, G4, F4, E4, D4, C4. Ends with a whole rest.
- Study 5:** G4, A4 (sharp), B4, C5, B4, A4, G4, F4, E4, D4, C4, B3. Ends with a whole rest.
- Study 6:** G4, A4 (sharp), B4, C5, B4, A4, G4, F4, E4, D4, C4, B3, A3. Ends with a whole rest.
- Study 7:** G4, A4 (sharp), B4, C5, B4, A4, G4, F4, E4, D4, C4, B3, A3, G3. Ends with a whole rest.

2 - 1: Articulation Series

2 - 2: Single Tongue Control

2 - 3: 16 Note Control (Single & Double Tongue)

4 **3 - 1: Three Note Slur**

A single musical staff in treble clef with a key signature of one sharp (F#). It contains a sequence of seven measures, each featuring a slur over three notes. The notes are: G4, A4, B4; G#4, A4, B4; Bb4, A4, G4; G4, F#4, E4; F#4, E4, D4; D4, C#4, B3; and B3, A3, G3.

3 - 2: 5 Note Slur

A single musical staff in treble clef with a key signature of one sharp (F#). It contains a sequence of seven measures, each featuring a slur over five notes. The notes are: G4, A4, B4, C5, B4; G#4, A4, B4, C5, B4; Bb4, A4, G4, F#4, E4; G4, F#4, E4, D4, C#4; F#4, E4, D4, C#4, B3; D4, C#4, B3, A3, G3; and B3, A3, G3, F#3, E3.

3 - 3: Flex 1

A single musical staff in treble clef with a key signature of one sharp (F#). It contains a sequence of seven measures, each featuring a slur over five notes. The notes are: G4, A4, B4, C5, B4; G#4, A4, B4, C5, B4; Bb4, A4, G4, F#4, E4; G4, F#4, E4, D4, C#4; F#4, E4, D4, C#4, B3; D4, C#4, B3, A3, G3; and B3, A3, G3, F#3, E3.

3 - 4: Flex 2

A single musical staff in treble clef with a key signature of one sharp (F#). It contains a sequence of seven measures, each featuring a slur over five notes. The notes are: G4, A4, B4, C5, B4; G#4, A4, B4, C5, B4; Bb4, A4, G4, F#4, E4; G4, F#4, E4, D4, C#4; F#4, E4, D4, C#4, B3; D4, C#4, B3, A3, G3; and B3, A3, G3, F#3, E3.

A single musical staff in treble clef with a key signature of one sharp (F#). It contains a sequence of seven measures, each featuring a slur over five notes. The notes are: G4, A4, B4, C5, B4; G#4, A4, B4, C5, B4; Bb4, A4, G4, F#4, E4; G4, F#4, E4, D4, C#4; F#4, E4, D4, C#4, B3; D4, C#4, B3, A3, G3; and B3, A3, G3, F#3, E3.

3 - 5: The Cincinnati Face

A single musical staff in treble clef with a key signature of one sharp (F#) and a 3/4 time signature. It contains a sequence of seven measures, each featuring a slur over five notes. The notes are: G4, A4, B4, C5, B4; G#4, A4, B4, C5, B4; Bb4, A4, G4, F#4, E4; G4, F#4, E4, D4, C#4; F#4, E4, D4, C#4, B3; D4, C#4, B3, A3, G3; and B3, A3, G3, F#3, E3.

A single musical staff in treble clef with a key signature of one sharp (F#) and a 3/4 time signature. It contains a sequence of seven measures, each featuring a slur over five notes. The notes are: G4, A4, B4, C5, B4; G#4, A4, B4, C5, B4; Bb4, A4, G4, F#4, E4; G4, F#4, E4, D4, C#4; F#4, E4, D4, C#4, B3; D4, C#4, B3, A3, G3; and B3, A3, G3, F#3, E3.

3 - 6: Lip of the Iceberg

A single musical staff in treble clef with a key signature of one sharp (F#). It contains a sequence of seven measures, each featuring a slur over five notes. The notes are: G4, A4, B4, C5, B4; G#4, A4, B4, C5, B4; Bb4, A4, G4, F#4, E4; G4, F#4, E4, D4, C#4; F#4, E4, D4, C#4, B3; D4, C#4, B3, A3, G3; and B3, A3, G3, F#3, E3.

A single musical staff in treble clef with a key signature of one sharp (F#). It contains a sequence of seven measures, each featuring a slur over five notes. The notes are: G4, A4, B4, C5, B4; G#4, A4, B4, C5, B4; Bb4, A4, G4, F#4, E4; G4, F#4, E4, D4, C#4; F#4, E4, D4, C#4, B3; D4, C#4, B3, A3, G3; and B3, A3, G3, F#3, E3.

A single musical staff in treble clef with a key signature of one sharp (F#). It contains a sequence of seven measures, each featuring a slur over five notes. The notes are: G4, A4, B4, C5, B4; G#4, A4, B4, C5, B4; Bb4, A4, G4, F#4, E4; G4, F#4, E4, D4, C#4; F#4, E4, D4, C#4, B3; D4, C#4, B3, A3, G3; and B3, A3, G3, F#3, E3.

A single musical staff in treble clef with a key signature of one sharp (F#). It contains a sequence of seven measures, each featuring a slur over five notes. The notes are: G4, A4, B4, C5, B4; G#4, A4, B4, C5, B4; Bb4, A4, G4, F#4, E4; G4, F#4, E4, D4, C#4; F#4, E4, D4, C#4, B3; D4, C#4, B3, A3, G3; and B3, A3, G3, F#3, E3.

4 - 1: Concert F Chromatic Lower

4 - 2: Concert F Chromatic Upper

4 - 3: Concert Bb Chromatic Lower

4 - 4: Concert Bb Chromatic Upper

