

# Long Tones

## Concert F Descending

*oboe*

1

2

## Long Tone 1

1a

1b

1c

1d

Warm-Up Set 1

Option 1 (unison "lip slur" with brass) *above*

Option 2 (octave slur study with brass lip slur)

Options 3, 4, & 5 (technical patterns with brass lip slurs)

Articulation Patterns: *1* *2* *3* *4* *5* *6* *7* *8*

# Flow Studies

1

2

3

4

5

6

7

8

# Keller Central Band: Articulation

Basic - Front-Middle-End

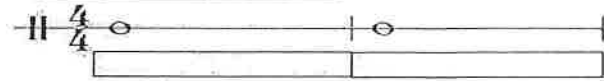

Tenuto

Long Lift

Staccato

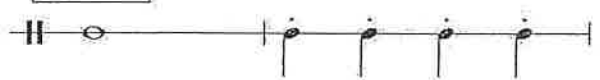

8th Note - Tenuto

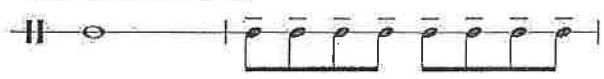

8th Note - Staccato

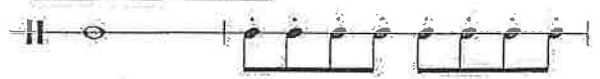

Triplet 8th Note - Tenuto

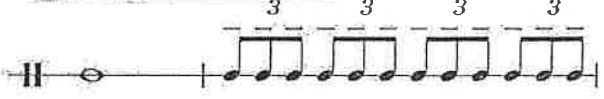

Triplet 8th Note - Staccato

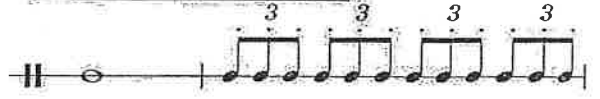

Accented Notes

Marcato Notes "March Style"

16th Note Series - Single Tongue Control

# Key Studies

## C Major

① Half Note Scale

② Half Note Arpeggio

③ One Octave - Half Note/Quarter Note

④ One Octave - Quarter/Eighth

⑤ Clarke Study

⑥ Scale in Thirds

⑦ Second/Third Octaves

⑧ Full Range - Quarter/Eighth

9 Full Range - Arpeggio

10 Full Range - Eighth/Sixteenth

11 Inverted Scale

12 Broken Arpeggio

13 London Bridge

14 Simple Gifts

15 Hickory Dickory Dock

# Key Studies

## G Major

① Half Note Scale

② Half Note Arpeggio

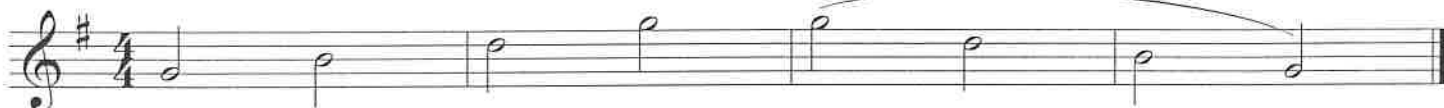

③ One Octave - Half Note/Quarter Note

④ One Octave - Quarter/Eighth

⑤ Clarke Study

⑥ Scale in Thirds

⑦ Second/Third Octaves

⑧ Full Range - Quarter/Eighth

9 Full Range - Arpeggio

10 Full Range - Eighth/Sixteenth

11

12

Broken Arpeggio

13

London Bridge

14

Simple Gifts

80

15

Hickory Dickory Dock

89

# Key Studies

## D Major

① Half Note Scale

② Half Note Arpeggio

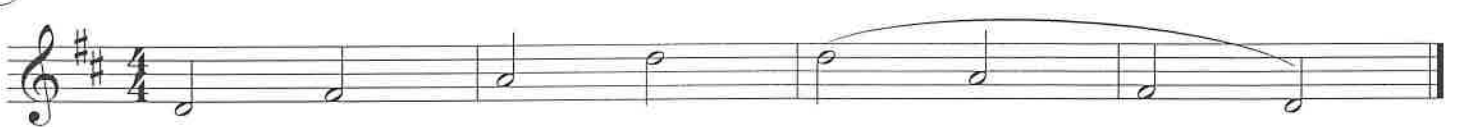

③ One Octave - Half Note/Quarter Note

④ One Octave - Quarter/Eighth

⑤ Clarke Study

⑥ Scale in Thirds

⑦ Second/Third Octaves

⑧ Full Range - Quarter/Eighth

9 Full Range - Arpeggio

10 Full Range - Eighth/Sixteenth

11 Inverted Scale

12 Broken Arpeggio

13 London Bridge

14 Simple Gifts

15 Hickory Dickory Dock

# Key Studies

## A Major

① Half Note Scale

② Half Note Arpeggio

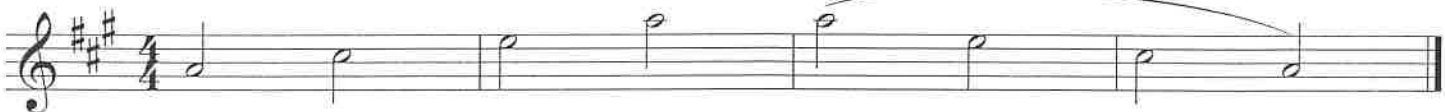

③ One Octave - Half Note/Quarter Note

④ One Octave - Quarter/Eighth

⑤ Clarke Study

⑥ Scale in Thirds

⑦ Second/Third Octaves

⑧ Full Range - Quarter/Eighth

9

Full Range - Arpeggio

10

Full Range - Eighth/Sixteenth

11

12

Broken Arpeggio

13

London Bridge

14

Simple Gifts

80

15

Hickory Dickory Dock

89

# Key Studies

## E Major

① Half Note Scale

② Half Note Arpeggio

③ One Octave - Half Note/Quarter Note

④ One Octave - Quarter/Eighth

⑤ Clarke Study

⑥ Scale in Thirds

⑦ Second/Third Octaves

⑧ Full Range - Quarter/Eighth

9

Full Range - Arpeggio

10

Full Range - Eighth/Sixteenth

11

Inverted Scale

12

Broken Arpeggio

13

London Bridge

14

Simple Gifts

89

15

Hickory Dickory Dock

98

# Key Studies

## B Major

① Half Note Scale

② Half Note Arpeggio

③ One Octave - Half Note/Quarter Note

④ One Octave - Quarter/Eighth

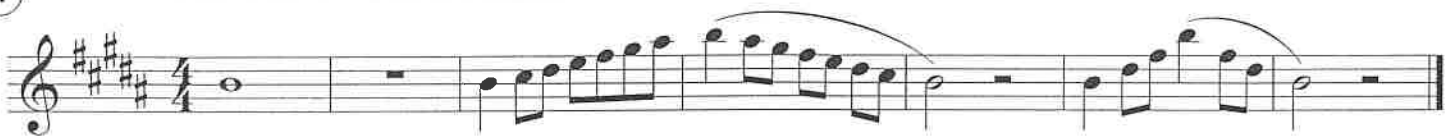

⑤ Clarke Study

⑥ Scale in Thirds

⑦ Second/Third Octaves

⑧ Full Range - Quarter/Eighth

9 Full Range - Arpeggio

10 Full Range - Eighth/Sixteenth

11 Inverted Scale

12 Broken Arpeggio

13 London Bridge

14 Simple Gifts

15 Hickory Dickory Dock

# Key Studies

F#Major

① Half Note Scale

9

Full Range - Arpeggio

10

Full Range - Eighth/Sixteenth

11

Inverted Scale

12

Broken Arpeggio

13

London Bridge

14

Simple Gifts

89

15

Hickory Dickory Dock

98

9 Full Range - Arpeggio

10 Full Range - Eighth/Sixteenth

11 Inverted Scale

12 Broken Arpeggio

13 London Bridge

14 Simple Gifts

15 Hickory Dickory Dock

# Key Studies

## Ab Major

① Half Note Scale

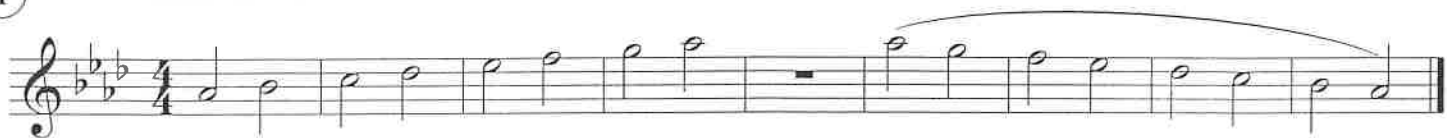

② Half Note Arpeggio

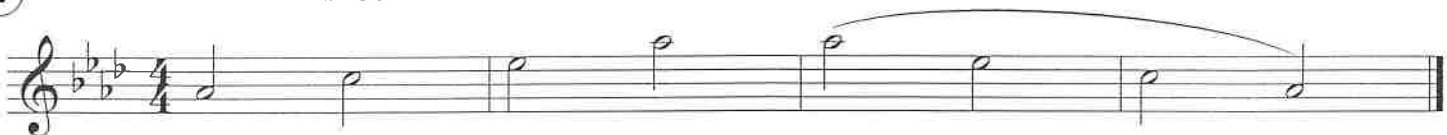

③ One Octave - Half Note/Quarter Note

④ One Octave - Quarter/Eighth

⑤ Clarke Study

⑥ Scale in Thirds

⑦ Second/Third Octaves

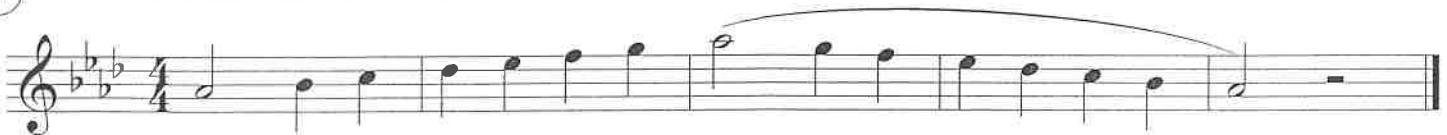

⑧ Full Range - Quarter/Eighth

9 Full Range - Arpeggio

10 Full Range - Eighth/Sixteenth

11

12

Broken Arpeggio

13

London Bridge

14

Simple Gifts

80

15

Hickory Dickory Dock

89

# Key Studies

## Eb Major

① Half Note Scale

② Half Note Arpeggio

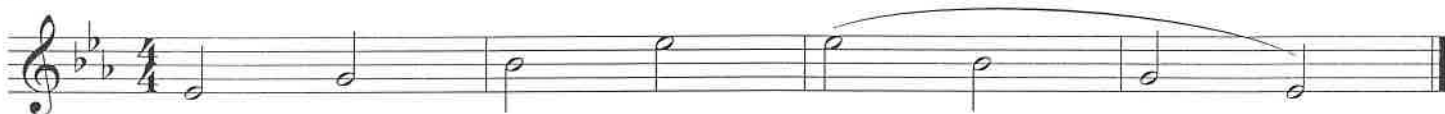

③ One Octave - Half Note/Quarter Note

④ One Octave - Quarter/Eighth

⑤ Clarke Study

⑥ Scale in Thirds

⑦ Second/Third Octaves

⑧ Full Range - Quarter/Eighth

9 Full Range - Arpeggio

10 Full Range - Eighth/Sixteenth

11 Inverted Scale

12 Broken Arpeggio

13 London Bridge

14 Simple Gifts

15 Hickory Dickory Dock

# Key Studies

## Bb Major

① Half Note Scale

② Half Note Arpeggio

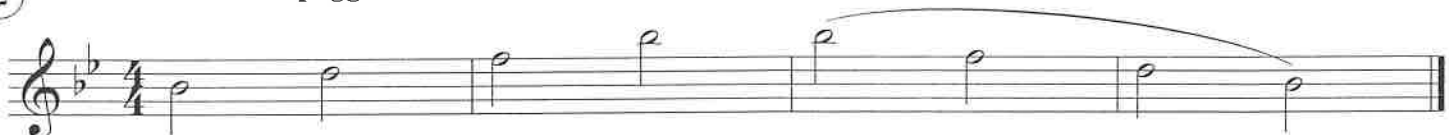

③ One Octave - Half Note/Quarter Note

④ One Octave - Quarter/Eighth

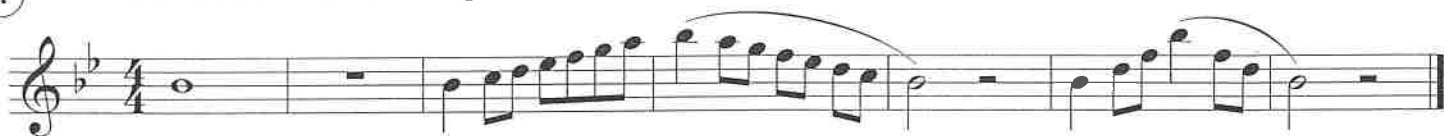

⑤ Clarke Study

⑥ Scale in Thirds

⑦ Second/Third Octaves

⑧ Full Range - Quarter/Eighth

9 Full Range - Arpeggio

10 Full Range - Eighth/Sixteenth

11 Inverted Scale

12 Broken Arpeggio

13 London Bridge

14 Simple Gifts

15 Hickory Dickory Dock

# Key Studies

## F Major

① Half Note Scale

② Half Note Arpeggio

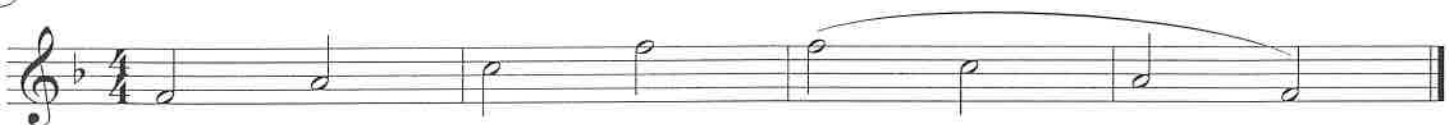

③ One Octave - Half Note/Quarter Note

④ One Octave - Quarter/Eighth

⑤ Clarke Study

⑥ Scale in Thirds

⑦ Second/Third Octaves

⑧ Full Range - Quarter/Eighth

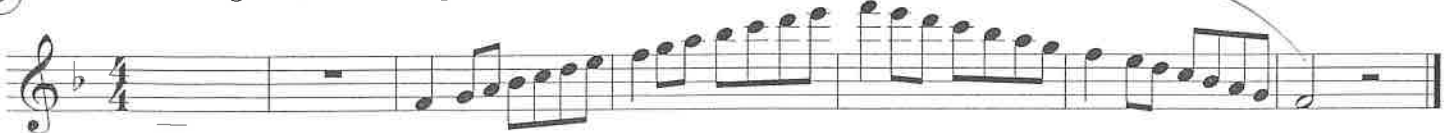

9 Full Range - Arpeggio

10 Full Range - Eighth/Sixteenth

11 Inverted Scale

12 Broken Arpeggio

13 London Bridge

14 Simple Gifts

89

15 Hickory Dickory Dock

98

# KC Band: Major Scales

Oboe

C Major Scale

G Major Scale

D Major Scale

A Major Scale

E Major Scale

B Major Scale

F# Major Scale

Oboe  
2

# KC Band: Major Scales

F Major Scale

Bb Major Scale

Eb Major Scale

Ab Major Scale

Db Major Scale

Gb Major Scale

# 6/8 Time Signature

\* SIX 8th NOTES FIT IN ONE MEASURE \*

NOTES

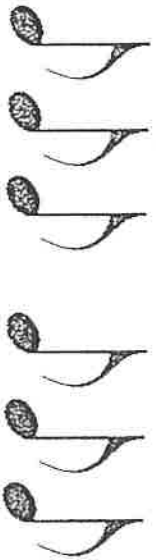

RESTS

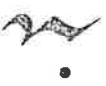

# 6/8 Counting

Mixed Triplet Rhythms

In 6/8 time, the dotted-quarter note gets the beat. There are only 2 beats per measure that are divided into triplets.

Oboe

# Charger Fight Song

For Hillwood Middle School

Arr: Smith

# SEVEN NATION ARMY

PART 1  
Oboe

Words and Music by  
**JACK WHITE**  
Arranged by PAUL MURTHA

From STAR WARS: THE MANDALORIAN  
**THE MANDALORIAN**

PART 1  
Oboe

Written by LUDWIG GÖRANSSON  
Arranged by PAUL MURTHA

**Driving**

5 7 11

12 17 21 24 28 32 **Majestically** 36 41 49

*mf* *f* *mf* *f* *ff* *p*

**Repeat & Fade**  
Opt. W.W.s & Strings Only

# THE AVENGERS

PART 1  
Oboe

Composed by ALAN SILVESTRI  
Arranged by ROBERT LONGFIELD

Deliberately

