

Long Tones

Tempo: *Ad lib.*

Concert F Descending

1

2

Long Tone 1

1a

1b

1c

1d

Warm-Up Set 1

Tenor Sax

Option 1 (unison "lip slur" with brass)

Option 2 (octave slur study with brass lip slur)

Options 3, 4, & 5 (technical patterns with brass lip slurs)

Articulation Patterns: 1 2 3 4 5 6 7 8

Flow Studies

Tenor Saxophone

Vincent Cichowicz

1

2

3

4

5

6

7

8

Keller Central Band: Articulation

Basic - Front-Middle-End

Tenuto

Long Lift

Staccato

8th Note - Tenuto

8th Note - Staccato

Triplet 8th Note - Tenuto

Triplet 8th Note - Staccato

Accented Notes

Marcato Notes "March Style"

16th Note Series - Single Tongue Control

Key Studies

C Major

① Half Note Scale

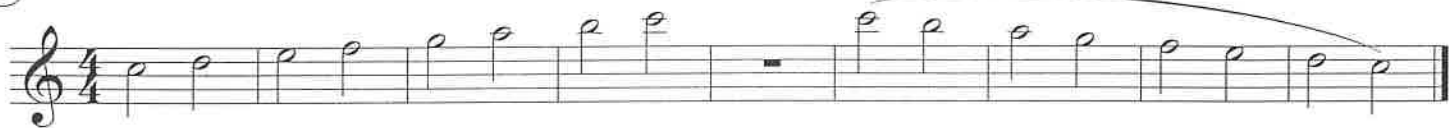

② Half Note Arpeggio

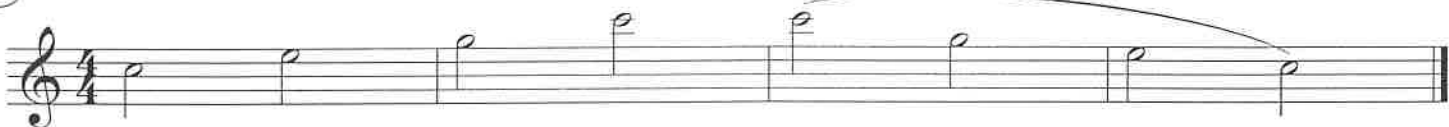

③ One Octave - Half Note/Quarter Note

④ One Octave - Quarter/Eighth

⑤ Clarke Study

⑥ Scale in Thirds

⑦ Second/Third Octaves

⑧ Full Range - Quarter/Eighth

9 Full Range - Arpeggio

10 Full Range - Eighth/Sixteenth

11 Inverted Scale

12 Broken Arpeggio

13 London Bridge

14 Simple Gifts

15 Hickory Dickory Dock

Key Studies

G Major

① Half Note Scale

② Half Note Arpeggio

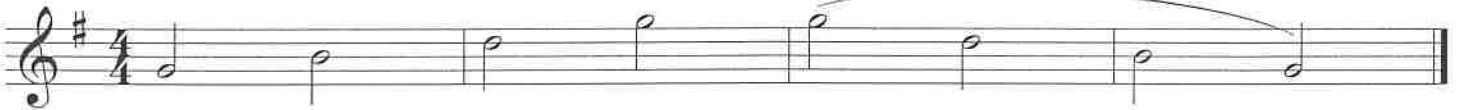

③ One Octave - Half Note/Quarter Note

④ One Octave - Quarter/Eighth

⑤ Clarke Study

⑥ Scale in Thirds

⑦ Second/Third Octaves

⑧ Full Range - Quarter/Eighth

9 Full Range - Arpeggio

10 Full Range - Eighth/Sixteenth

11

12 Broken Arpeggio

13 London Bridge

14 Simple Gifts

15 Hickory Dickory Dock

Key Studies

D Major

① Half Note Scale

② Half Note Arpeggio

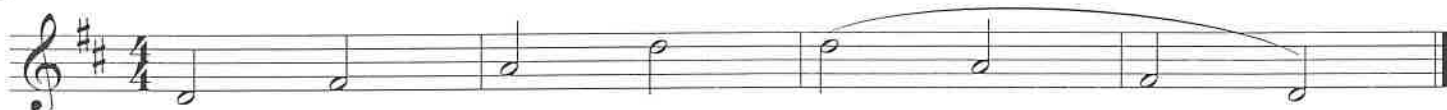

③ One Octave - Half Note/Quarter Note

④ One Octave - Quarter/Eighth

⑤ Clarke Study

⑥ Scale in Thirds

⑦ Second/Third Octaves

⑧ Full Range - Quarter/Eighth

9 Full Range - Arpeggio

10 Full Range - Eighth/Sixteenth

11 Inverted Scale

12 Broken Arpeggio

13 London Bridge

14 Simple Gifts

15 Hickory Dickory Dock

Key Studies

A Major

① Half Note Scale

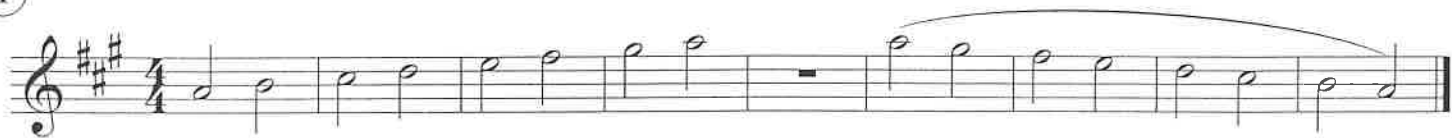

② Half Note Arpeggio

③ One Octave - Half Note/Quarter Note

④ One Octave - Quarter/Eighth

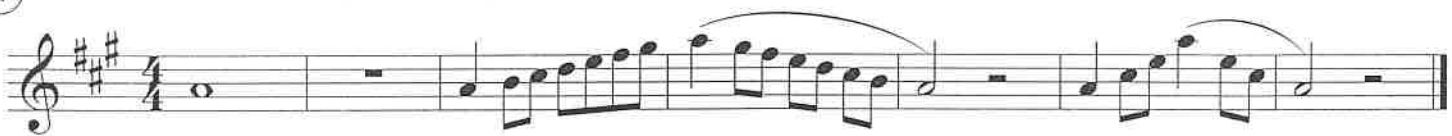

⑤ Clarke Study

⑥ Scale in Thirds

⑦ Second/Third Octaves

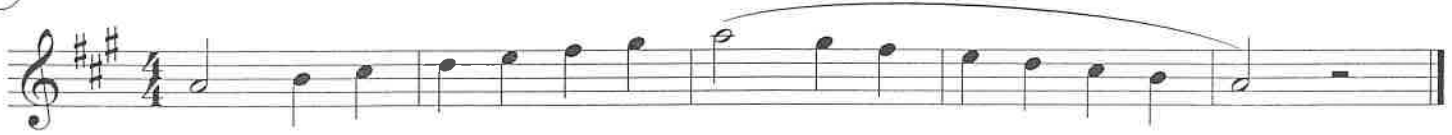

⑧ Full Range - Quarter/Eighth

9

Full Range - Arpeggio

10

Full Range - Eighth/Sixteenth

11

12

Broken Arpeggio

13

London Bridge

14

Simple Gifts

80

15

Hickory Dickory Dock

89

Key Studies

E Major

1 Half Note Scale

2 Half Note Arpeggio

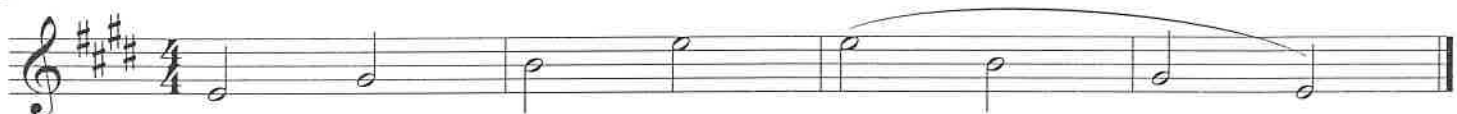

3 One Octave - Half Note/Quarter Note

4 One Octave - Quarter/Eighth

5 Clarke Study

6 Scale in Thirds

7 Second/Third Octaves

8 Full Range - Quarter/Eighth

2
9

Full Range - Arpeggio

10

Full Range - Eighth/Sixteenth

11

Inverted Scale

12

Broken Arpeggio

13

London Bridge

14

Simple Gifts

89

15

Hickory Dickory Dock

98

Key Studies

B Major

① Half Note Scale

② Half Note Arpeggio

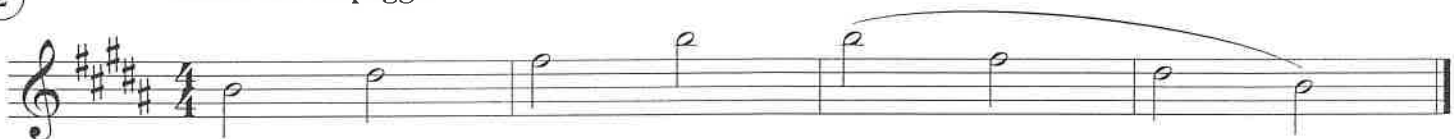

③ One Octave - Half Note/Quarter Note

④ One Octave - Quarter/Eighth

⑤ Clarke Study

⑥ Scale in Thirds

⑦ Second/Third Octaves

⑧ Full Range - Quarter/Eighth

9

Full Range - Arpeggio

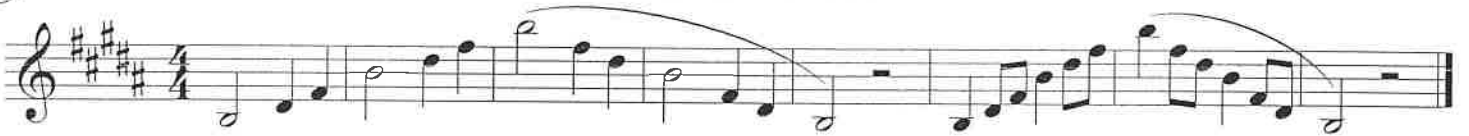

10

Full Range - Eighth/Sixteenth

11

Inverted Scale

12

Broken Arpeggio

13

London Bridge

14

Simple Gifts

89

15

Hickory Dickory Dock

98

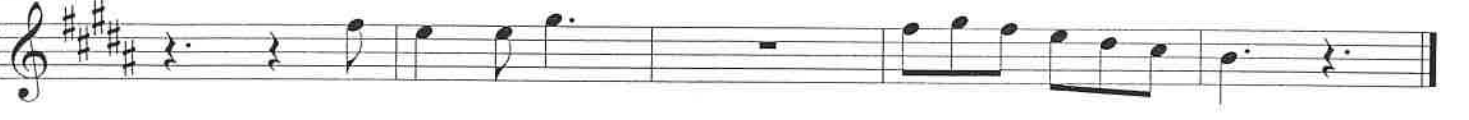

Key Studies

F# Major

1

Half Note Scale

2

Half Note Arpeggio

3

One Octave - Half Note/Quarter Note

4

One Octave - Quarter/Eighth

5

Clarke Study

6

Scale in Thirds

7

Second/Third Octaves

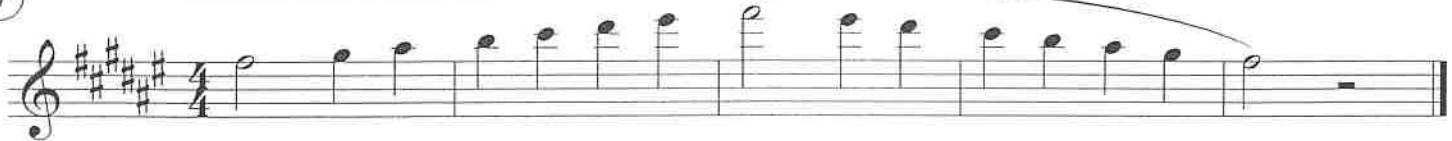

8

Full Range - Quarter/Eighth

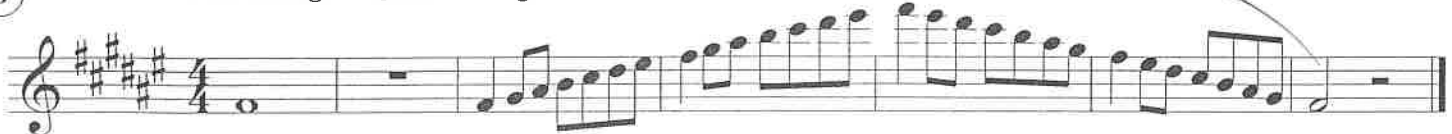

9

Full Range - Arpeggio

10

Full Range - Eighth/Sixteenth

11

Inverted Scale

12

Broken Arpeggio

13

London Bridge

14

Simple Gifts

89

15

Hickory Dickory Dock

98

Key Studies

Db Major

① Half Note Scale

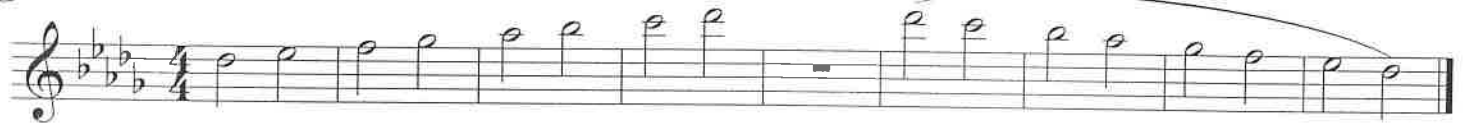

② Half Note Arpeggio

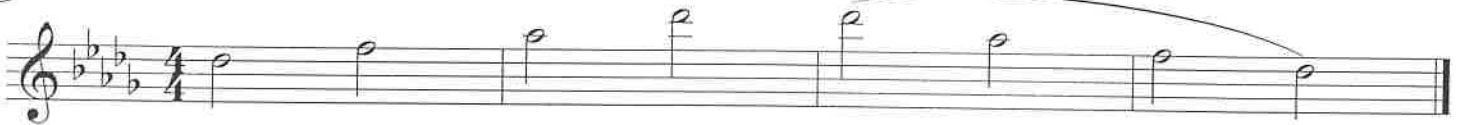

③ One Octave - Half Note/Quarter Note

④ One Octave - Quarter/Eighth

⑤ Clarke Study

⑥ Scale in Thirds

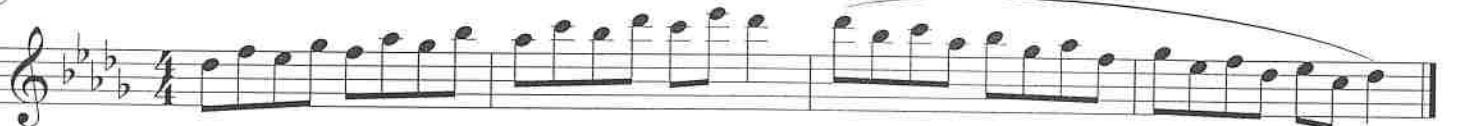

⑦ Second/Third Octaves

⑧ Full Range - Quarter/Eighth

9

Full Range - Arpeggio

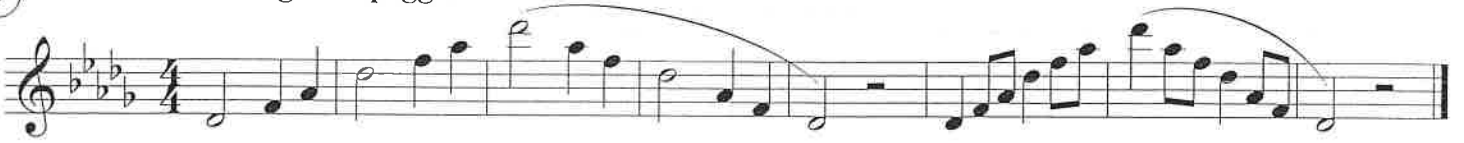

10

Full Range - Eighth/Sixteenth

11

Inverted Scale

12

Broken Arpeggio

13

London Bridge

14

Simple Gifts

89

15

Hickory Dickory Dock

98

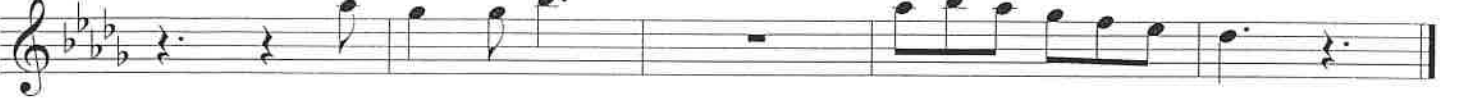

Key Studies

Ab Major

① Half Note Scale

② Half Note Arpeggio

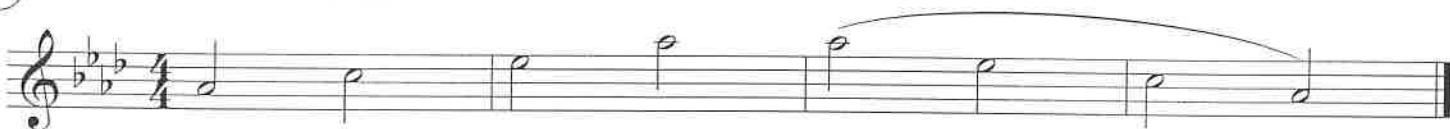

③ One Octave - Half Note/Quarter Note

④ One Octave - Quarter/Eighth

⑤ Clarke Study

⑥ Scale in Thirds

⑦ Second/Third Octaves

⑧ Full Range - Quarter/Eighth

2
9

Full Range - Arpeggio

10

Full Range - Eighth/Sixteenth

11

12

Broken Arpeggio

13

London Bridge

14

Simple Gifts

80

15

Hickory Dickory Dock

89

Key Studies

Eb Major

① Half Note Scale

② Half Note Arpeggio

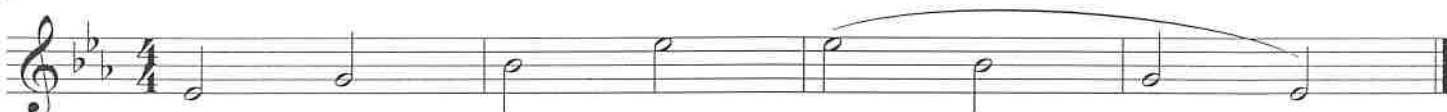

③ One Octave - Half Note/Quarter Note

④ One Octave - Quarter/Eighth

⑤ Clarke Study

⑥ Scale in Thirds

⑦ Second/Third Octaves

⑧ Full Range - Quarter/Eighth

9 Full Range - Arpeggio

10 Full Range - Eighth/Sixteenth

11 Inverted Scale

12 Broken Arpeggio

13 London Bridge

14 Simple Gifts

89

15 Hickory Dickory Dock

98

Key Studies

Bb Major

① Half Note Scale

② Half Note Arpeggio

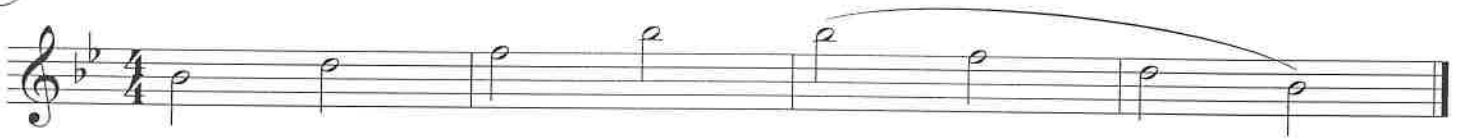

③ One Octave - Half Note/Quarter Note

④ One Octave - Quarter/Eighth

⑤ Clarke Study

⑥ Scale in Thirds

⑦ Second/Third Octaves

⑧ Full Range - Quarter/Eighth

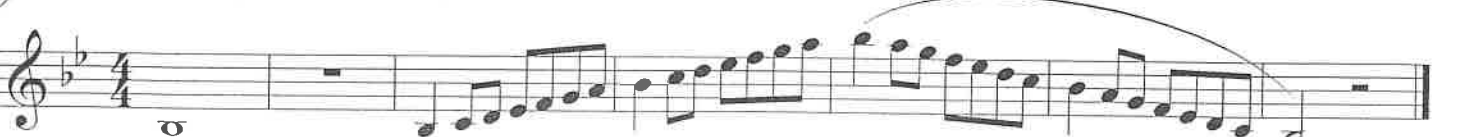

9 Full Range - Arpeggio

10 Full Range - Eighth/Sixteenth

11 Inverted Scale

12 Broken Arpeggio

13 London Bridge

14 Simple Gifts

15 Hickory Dickory Dock

Key Studies

F Major

① Half Note Scale

② Half Note Arpeggio

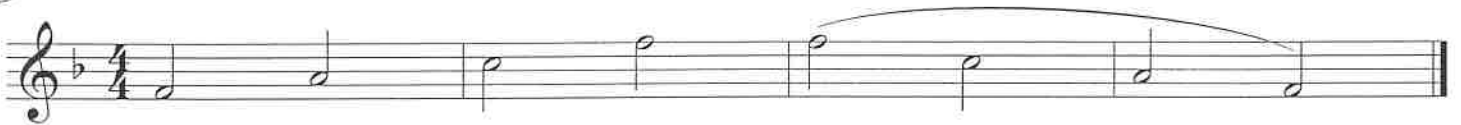

③ One Octave - Half Note/Quarter Note

④ One Octave - Quarter/Eighth

⑤ Clarke Study

⑥ Scale in Thirds

⑦ Second/Third Octaves

⑧ Full Range - Quarter/Eighth

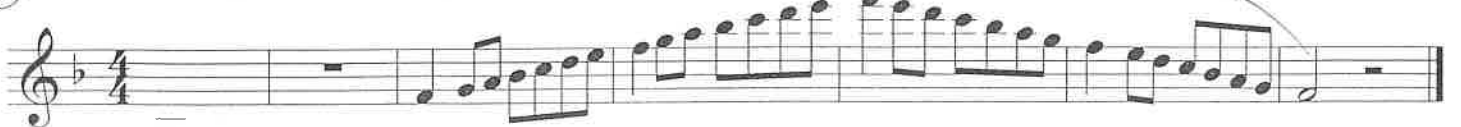

2
9

Full Range - Arpeggio

10

Full Range - Eighth/Sixteenth

11

Inverted Scale

12

Broken Arpeggio

13

London Bridge

14

Simple Gifts

89

15

Hickory Dickory Dock

98

KC Band: Major Scales

Tenor Saxophone

C Major Scale

G Major Scale

D Major Scale

A Major Scale

E Major Scale

B Major Scale

F# Major Scale

KC Band: Major Scales

Tenor
Saxophone

F Major Scale

Bb Major Scale

Eb Major Scale

Ab Major Scale

Db Major Scale

Gb Major Scale

6/8 Time Signature

* SIX 8th NOTES FIT IN ONE MEASURE *

NOTES

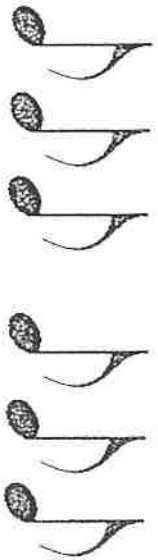

RESTS

6/8 Counting

Mixed Triplet Rhythms

In 6/8 time, the dotted-quarter note gets the beat. There are only 2 beats per measure that are divided into triplets.

1 la li 2 la li

Tenor Sax

Charger Fight Song

For Hillwood Middle School

Arr: Smith

SEVEN NATION ARMY

PART 3
B^b Tenor Saxophone

Words and Music by
JACK WHITE
Arranged by PAUL MURTHA

Rock

4 *mf* 3 *f* 9 8

17 *mf* 2 3 *f*

25 27 2

32 37 *fp* *f* 3 *mf*

42 45 *f* *f* *mf* *f*

50 53 *mf* 2 *mf* 2 3

60 63 *f*

66 *fp* *f*

SEVEN NATION ARMY

PART 4
B \flat Tenor Saxophone/Baritone T.C.

Words and Music by
JACK WHITE
Arranged by PAUL MURTHA

Rock

mf

8 *f* > *mf*

16

24 *fp* \longleftarrow *f*

32 *fp* \longleftarrow *f* *mf*

43 *f* *mf*

49

57 *fp* \longleftarrow *f*

66 *fp* \longleftarrow *f*

From STAR WARS: THE MANDALORIAN
THE MANDALORIAN

PART 4
B \flat Tenor Saxophone/Baritone T.C.

Written by LUDWIG GÖRANSSON
Arranged by PAUL MURTHA

Driving

7 11 12 17 21 26 28 31 36 41 49

32 Majestically

Repeat & Fade
2

From STAR WARS: THE MANDALORIAN
THE MANDALORIAN

PART 3
B \flat Tenor Saxophone

Written by LUDWIG GÖRANSSON
Arranged by PAUL MURTHA

Driving 7

11 17

18 *mf* *mf*

21

23 *f*

27 *mp* *mf* *f*

28

32 **Majestically**

36

41 *f*

49 **Repeat & Fade 2**

45 *mf*

THE AVENGERS

PART 3
B \flat Tenor Saxophone

Composed by ALAN SILVESTRI
Arranged by ROBERT LONGFIELD

Deliberately

6 *mf*

9 *f*

11

16 *mf* *f* *mf* *f* *mf*

22 *f* *mf* *f*

28 *mf* *f*

34

35

40 *mp* *f*

43

46 *ff* *sfz* *p* *ff*

