

Long Tones

Trumpet

Concert F Descending

1

2

Long Tone 1

1a

1b

1c

1d

Warm-Up Set 1

*Trumpet*

Options 1, 2, & 3

Options 1, 2, & 3 are presented as three staves of music. Each staff contains two measures of music. The first measure of each staff is marked with a '1' and the second with a '2'. The third measure is marked with a '3' and the fourth with a '4'. The fifth measure is marked with a '5'. The notation includes various note values and rests, with some notes beamed together. Handwritten 'B' symbols are placed above the third measure of each staff.

Option 4

Option 4 is presented as three staves of music. Each staff contains two measures of music. The first measure of each staff is marked with a '1' and the second with a '2'. The third measure is marked with a '3' and the fourth with a '4'. The fifth measure is marked with a '5'. The notation includes various note values and rests, with some notes beamed together.

Option 5

Option 5 is presented as three staves of music. Each staff contains two measures of music. The first measure of each staff is marked with a '1' and the second with a '2'. The third measure is marked with a '3' and the fourth with a '4'. The fifth measure is marked with a '5'. The notation includes various note values and rests, with some notes beamed together.

# Keller Central Band: Articulation

Basic - Front-Middle-End

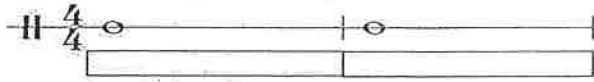

Tenuto

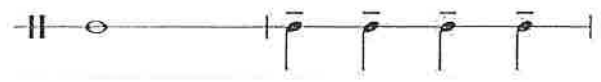

Long Lift

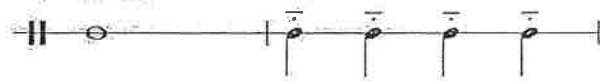

Staccato

8th Note - Tenuto

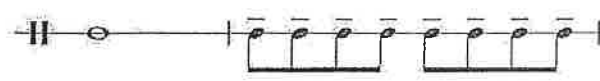

8th Note - Staccato

Triplet 8th Note - Tenuto

Triplet 8th Note - Staccato

Accented Notes

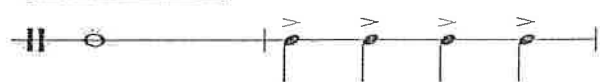

Marcato Notes "March Syle"

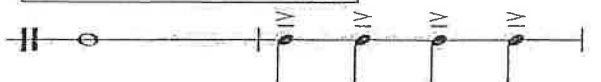

16th Note Series - Single Tongue Control

# Key Studies

## C Major

① Half Note Scale

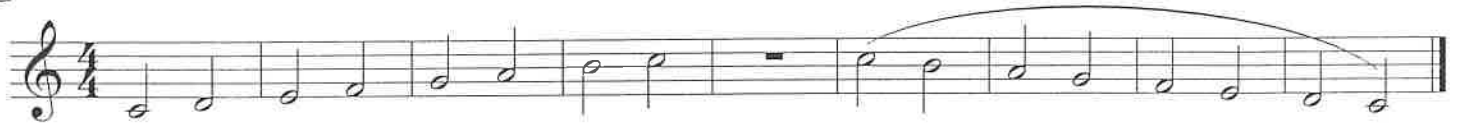

② Half Note Arpeggio

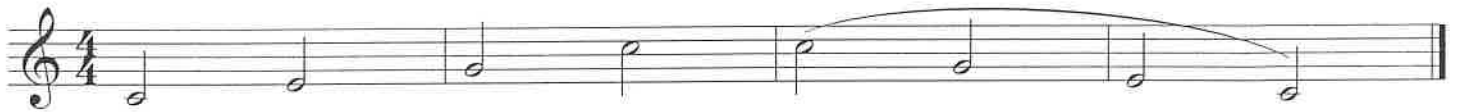

③ One Octave - Half Note/Quarter Note

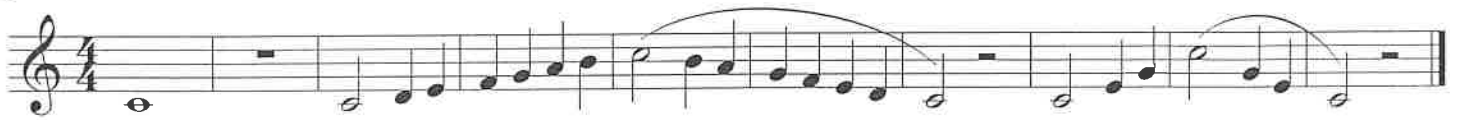

④ One Octave - Quarter/Eighth

⑤ Clarke Study

⑥ Scale in Thirds

⑦ Second/Third Octaves

⑧ Full Range - Quarter/Eighth

2  
9 Full Range - Arpeggio

10 Full Range - Eighth/Sixteenth

11

12 Broken Arpeggio

13 London Bridge

14 Simple Gifts

92

15 Hickory Dickory Dock

101

# Key Studies

## G Major

① Half Note Scale

② Half Note Arpeggio

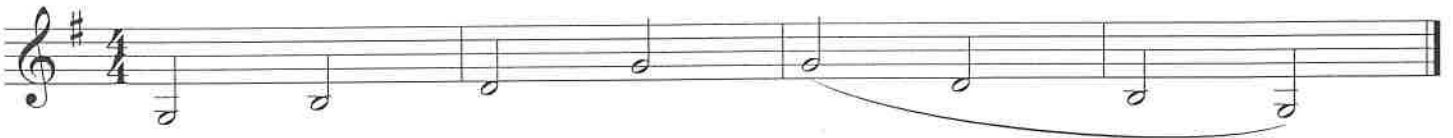

③ One Octave - Half Note/Quarter Note

④ One Octave - Quarter/Eighth

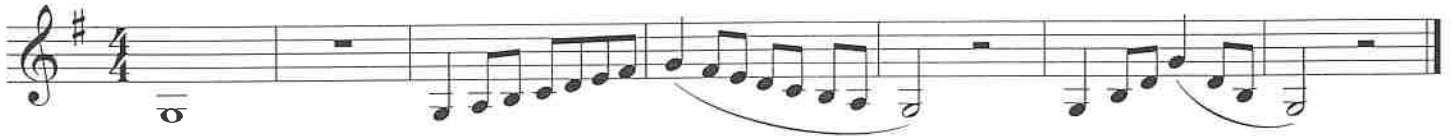

⑤ Clarke Study

⑥ Scale in Thirds

⑦ Second/Third Octaves

⑧ Full Range - Quarter/Eighth

# Key Studies

## D Major

① Half Note Scale

② Half Note Arpeggio

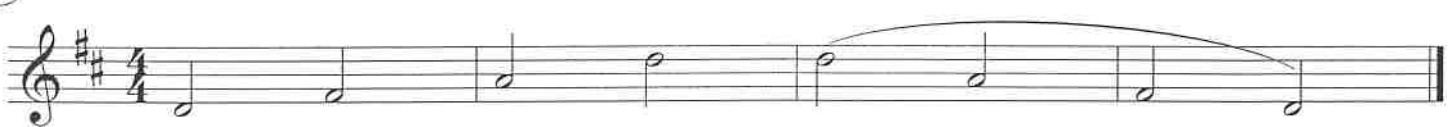

③ One Octave - Half Note/Quarter Note

④ One Octave - Quarter/Eighth

⑤ Clarke Study

⑥ Scale in Thirds

⑦ Second/Third Octaves

⑧ Full Range - Quarter/Eighth

9 Full Range - Arpeggio

10 Full Range - Eighth/Sixteenth

12 Broken Arpeggio

13 London Bridge

14 Simple Gifts

15 Hickory Dickory Dock

# Key Studies

## A Major

① Half Note Scale

② Half Note Arpeggio

③ One Octave - Half Note/Quarter Note

④ One Octave - Quarter/Eighth

⑤ Clarke Study

⑥ Scale in Thirds

⑦ Second/Third Octaves

⑧ Full Range - Quarter/Eighth

9 Full Range - Arpeggio

10 Full Range - Eighth/Sixteenth

12 Broken Arpeggio

13 London Bridge

14 Simple Gifts

15 Hickory Dickory Dock

# Key Studies

## E Major

① Half Note Scale

② Half Note Arpeggio

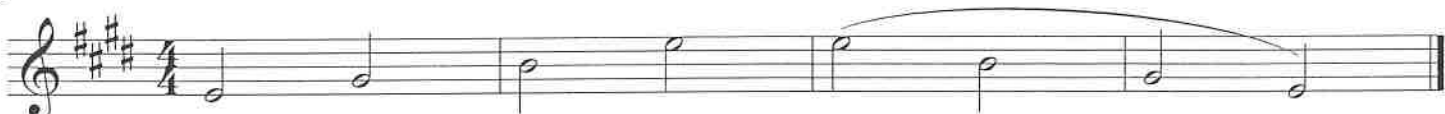

③ One Octave - Half Note/Quarter Note

④ One Octave - Quarter/Eighth

⑤ Clarke Study

⑥ Scale in Thirds

⑦ Second/Third Octaves

⑧ Full Range - Quarter/Eighth

9 Full Range - Arpeggio

10 Full Range - Eighth/Sixteenth

12 Broken Arpeggio

13 London Bridge

14 Simple Gifts

15 Hickory Dickory Dock

# Key Studies

## B Major

① Half Note Scale

② Half Note Arpeggio

③ One Octave - Half Note/Quarter Note

④ One Octave - Quarter/Eighth

⑤ Clarke Study

⑥ Scale in Thirds

⑦ Second/Third Octaves

⑧ Full Range - Quarter/Eighth

9 Full Range - Arpeggio

10 Full Range - Eighth/Sixteenth

12 Broken Arpeggio

13 London Bridge

14 Simple Gifts

15 Hickory Dickory Dock

# Key Studies

## F# Major

1 Half Note Scale

2 Half Note Arpeggio

3 One Octave - Half Note/Quarter Note

4 One Octave - Quarter/Eighth

5 Clarke Study

6 Scale in Thirds

7 Second/Third Octaves

8 Full Range - Quarter/Eighth

9 Full Range - Arpeggio

10 Full Range - Eighth/Sixteenth

11

12 Broken Arpeggio

13 London Bridge

14 Simple Gifts

83

15 Hickory Dickory Dock

92

9 Full Range - Arpeggio

10 Full Range - Eighth/Sixteenth

12 Broken Arpeggio

13 London Bridge

14 Simple Gifts

15 Hickory Dickory Dock

9 Full Range - Arpeggio

10 Full Range - Eighth/Sixteenth

11

12 Broken Arpeggio

13 London Bridge

14 Simple Gifts

92

15 Hickory Dickory Dock

101

# Key Studies

Eb Major

① Half Note Scale

② Half Note Arpeggio

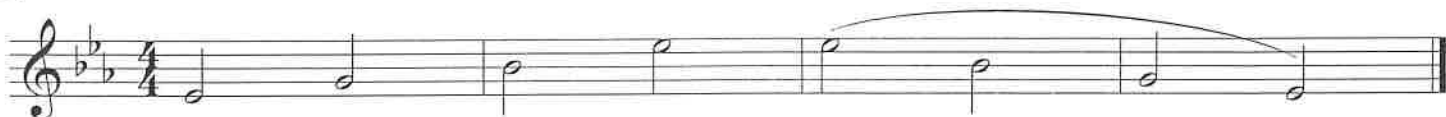

③ One Octave - Half Note/Quarter Note

④ One Octave - Quarter/Eighth

⑤ Clarke Study

⑥ Scale in Thirds

⑦ Second/Third Octaves

⑧ Full Range - Quarter/Eighth

9 Full Range - Arpeggio

10 Full Range - Eighth/Sixteenth

12 Broken Arpeggio

13 London Bridge

14 Simple Gifts

92

15 Hickory Dickory Dock

101

# Key Studies

## Bb Major

① Half Note Scale

② Half Note Arpeggio

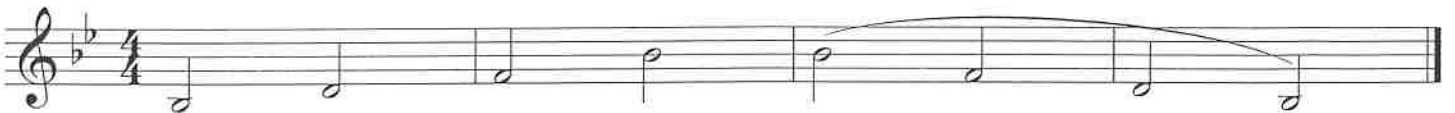

③ One Octave - Half Note/Quarter Note

④ One Octave - Quarter/Eighth

⑤ Clarke Study

⑥ Scale in Thirds

⑦ Second/Third Octaves

⑧ Full Range - Quarter/Eighth

2  
9

Full Range - Arpeggio

10

Full Range - Eighth/Sixteenth

11

12

Broken Arpeggio

13

London Bridge

14

Simple Gifts

15

Hickory Dickory Dock

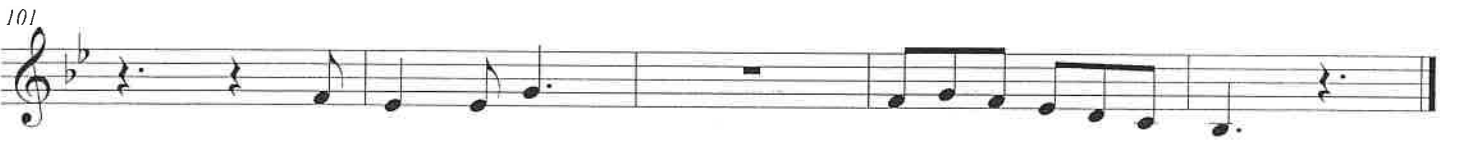

9 Full Range - Arpeggio

10 Full Range - Eighth/Sixteenth

11

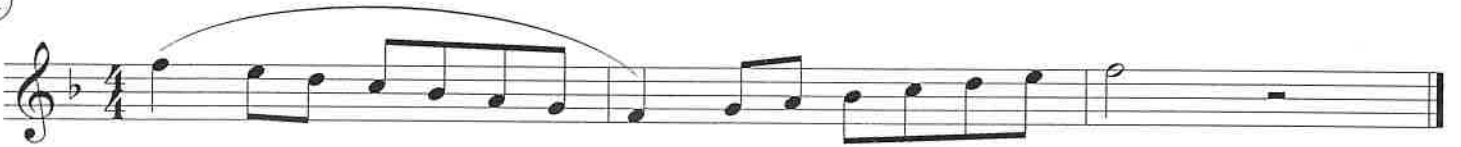

12 Broken Arpeggio

13 London Bridge

14 Simple Gifts

15 Hickory Dickory Dock

# KC Band: Major Scales

Trumpet in B $\flat$

C Major Scale

G Major Scale

D Major Scale

A Major Scale

E Major Scale

B Major Scale

F# Major Scale

Trumpet in B $\flat$   
2

# KC Band: Major Scales

F Major Scale

B $\flat$  Major Scale

E $\flat$  Major Scale

A $\flat$  Major Scale

D $\flat$  Major Scale

G $\flat$  Major Scale

# 6/8 Time Signature

\* SIX 8th NOTES FIT IN ONE MEASURE \*

NOTES

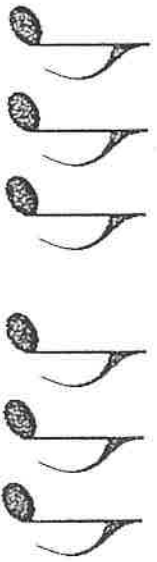
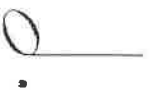

RESTS

# 6/8 Counting

Mixed Triplet Rhythms

In 6/8 time, the dotted-quarter note gets the beat. There are only 2 beats per measure that are divided into triplets.

Trumpet in B $\flat$

# Charger Fight Song

For Hillwood Middle School

Arr: Smith

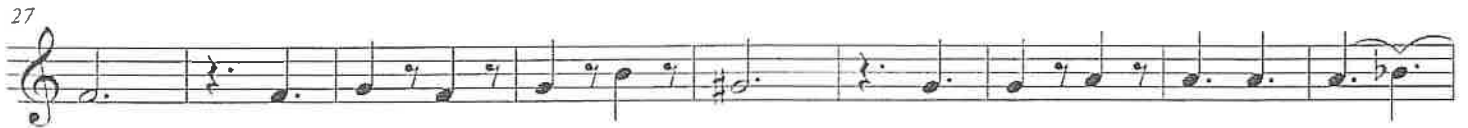
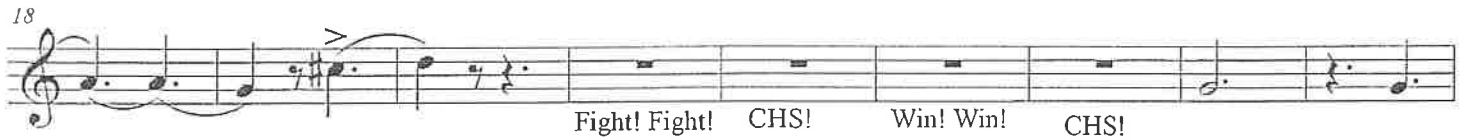

# SEVEN NATION ARMY

PART 1  
B $\flat$  Clarinet/B $\flat$  Trumpet

Words and Music by  
JACK WHITE  
Arranged by PAUL MURTHA

Rock

6 9 7

mf *f* *f* *mf*

17

27

fp *f*

29

37 5 45

*f* *mf* *f* *f*

46 2 2 53

*mf* *f* *mf*

54

63

fp *f*

67

*f*

# SEVEN NATION ARMY

PART 2  
B<sup>b</sup> Clarinet/B<sup>b</sup> Trumpet

Words and Music by  
JACK WHITE  
Arranged by PAUL MURTHA

Rock

7

9

mf

12

17

18

25

27

fp  $\rightarrow$  f

32

37

5

mf  $\leftarrow$

44

f > f mf < > f mf < > mf

53

59

63

fp  $\rightarrow$  f

67

fp  $\rightarrow$  f

From STAR WARS: THE MANDALORIAN  
**THE MANDALORIAN**

PART 1  
B $\flat$  Clarinet/B $\flat$  Trumpet

Written by LUDWIG GÖRANSSON  
Arranged by PAUL MURTHA

Driving 5

7

mf

11

4

17 Small notes opt.

mf f

18

21

mf

23

28

mf f

32 Majestically

37

41

ff f

49

mf p

Repeat & Fade  
Opt. W.W.s & Strings Only

From STAR WARS: THE MANDALORIAN  
**THE MANDALORIAN**

PART 2  
B $\flat$  Clarinet/B $\flat$  Trumpet

Written by LUDWIG GÖRANSSON  
Arranged by PAUL MURTHA

**Driving**

6 7

11 17

21

25 28

30 **32 Majestically**

34

38 41

42

49

**Repeat & Fade**  
Opt. W.W.s & Strings Only

